TOM SIMS SAYS *Nothing Tickles A Woman With A New Coat Like A Cold Spell* See Want Ad Page Today

IF YOU DON'T GET YOUR PROGRESS LET US KNOW.

CLEARFIELD PROGRESS

THE WEATHER
Cloudy tonight and Tuesday, probably showers in the south portion.

VOLUME XVIII — THE CLEARFIELD PROGRESS, CLEARFIELD, PA., MONDAY EVENING, OCTOBER 27, 1924. — NUMBER 253

DEATH OF WALLACE CASTS A PALL OVER THE CAPITAL CITY

High Honors Accorded Able Member of Both Harding and Coolidge Official Families.

NAVY DAY DIMMED

Washington, Oct. 27 (INS.)—The National capital's observance of navy day was dimmed today by the funeral services for Secretary of Agriculture Henry C. Wallace at the White House.

The greater part of an extensive program was cancelled by the death of the cabinet officer and instead of the speeches and parades that were to have marked the day, there were only brief and simple decoration exercises at the monuments to naval heroes which are scattered through the parks of the capital. Flowers

(Continued on Page Three.)

OFFICERS OF MOOSE LODGE AT DUBOIS MUST PAY FINES

Judge Chase Tells Them 'Sideboard Clubs' Have No Special Rights Under Prohibition Laws.

FOUR ARE 'SALTED'

"Sideboard Clubs" must obey the law of the land or suffer the consequences of a fine and jail sentence the same as any other bootlegger or illicit liquor dealer. That in effect was the pronouncement of Judge Chase at a brief session of sentence court this morning when Stewart Fye and Thomas Reay, George Rath and J. M. Black, principal officers or directing heads of DuBois Lodge No. 94, Loyal Order of Moose, appeared befre him in open court upon their several pleas of guilty of violating the liquor law.

The case against the club officers grew out of a raid made on their quarters in the city of DuBois on February 16, 1924, by Corporal Barker, of the State Police and other officers. A search warrant had been procured by the officers after complaint had been made to them that men under the influence of liquor had been seen coming from the Moose club.

A small quantity of liquor and beer with an alcoholic content greater than one-half of one per cent was found on the premises. Stewart Fye was taken into custody and later information made against him and the others named for violatin of the liquor law. They entered pleas of guilty to possessing liquor unlawfully and Judge Chase sentenced Fye to pay $200 fine and the costs of prosecution, while Reay, Rath and Black were sentenced jointly to pay $300 fine and the costs.

Before sentencing the men Judge Chase pointed out to them the nature of the violation of the club or organization that supplies liquor to their members even though the sale is not made for a profit. He said the keeping or furnishing of intoixcating liquor for beverage purposes was a direct violation of the law, and whether we agreed that the law was a good law or otherwise, it was the law and was entitled to the respect of every law-abiding citizen. He further said he was not delivering a temperance lecture but stating the law which he had taken an oath to maintain, support and enforce.

The court also told the defendants that complaints had reached him of drinking about the Club and while the communications were unsigned and deserving of little consideration at the same time he wished to inform them that if any other violations of the liquor law were established at the Moose Club, or any other Club, somebody would go to jail.

COOLIDGE-DAWES MASS MEETING IS TO BE HELD HERE WEDNESDAY NIGHT

The local Coolidge-Dawes campaign will come to a climax here Wednesday evening when at eight o'clock a monster mass meeting will be held at the Clearfield Court House in the main court room which will be addressed by Hon. Mason S. Stone, representing the National Republican Committee; Mrs. W. C. Parker, representing the state organization, and Hon. W. I. Swoope, candidate for congress on the Republican ticket. Mr. Stone is from New York City and Mrs. Parker is from Philadelphia.

Although there is a great deal of talk about this campaign being apathetic, casual inquiry among our citizens indicates that while not much is being said and there is no brass band or red fire antics, the fact remains that the citizen who is not going to vote is a scarce article. Especially is this true among the women who have been greatly interested in the turn of national affairs and through a close study of conditions have very decided views. Uninfluenced, as a rule, by a purely party appeal, the women are calmly and dispassionately weighing the virtues of the respective candidates and are right now prepared to go to the ballot box and cast an intelligent vote. A great many of them are openly expressing admiration for Calvin Coolidge who stands for rock-ribbed constitutional principles and has taken a dignified position in the campaign.

Probably no one thing will do so much to awaken proud Americans, especially Pennsylvanians, to their duty than the appearance of such as Mr. Rubin who spoke here on Saturday night. Mr. Rubin, who comes from Milwaukee, famous only for its beer, came all the way here simply to tell "how rotten we are." Wonder who told Mr. Rubin all about it? Was it the fellows who brought him here? Republicans and Democrats alike will resent any such insinuation on our great state and its people and the cohorts of Mr. Rubin, Mr. La Follette, et al, will awaken on November 5th to find that millions of Pennsylvanians have expressed confidence in their state and their neighbors by relegating Mr. La Follette to a back seat, at least three chairs back from the leader. Many will attend Wednesday night's meeting out of a spirit of loyalty to their state.

It will be recalled that the La Follette committee stated in their publicity last week that Mr. Rubin had recently been in Europe, where he conferred with leading European political figures. Does this not bear out the oft-made charge that there is a connection between the La Follette gang in this state and the Communists of Europe?

Well, to get back to that Wednesday night meeting, don't forget to bring another loyal Pennsylvanian along.

C. H. S. PUT UP A FINE SPECIMEN OF GRID WORK SATURDAY

Held Strong Johnstown Eleven Through Three Periods of Game; Late Breaks Help Visitors.

NO CRIME TO LOSE

Clearfield High was unable to stop Johnstown's winning streak here Saturday, when the Johnnies won 17-0. The cocky visitors came here with a 50 to 0 score in view, but the minute Capt. Bob Wilson took back McLaughlin's kickoff to the Johnstown 47-yard line you could have cracked ice on the Johnnies' feet, and not until the last eight or ten minutes did they come back to their natural self.

In active playing the Blue team did not look 17 points better than Clearfield. The points were about evenly distributed in playing, yet they got yardage when they were within distance. The visitors had a little speed and weight on the Reed team, but it was used to no great advantage, except in the tackling.

The Red and Black eleven's big feature was fighting and that was well done. They fought ten first downs, while Johnstown got a like number. On returning kicks, the Jolly team was outclassed. The visitors returned one kickoff for 17 yards and our first one was returned 45 yards. On returning punts Clearfield was the leader also, the Johnston and Mohney combination dropping Von Lunen and Weigel with very little return. Snyder and Betts also worked well, both dropping the catcher several times. On the other hand Carmichael was the only opponent that could get down on Mitch, but the return was usually good. In the aerial department Clearfield had the city boys' goat. The visiting ends and halves could not fathom the passes but nothing serious resulted. The only pass that worked for the visitors was a Von Lunen to Shaffer heave, the latter making a sensational catch and going to the two-yard line. In kicking the "Flood Town" gang had a slight margin over the Wilson squad. Von Lunen punted no better than the local kickers, but his fine drop kicking obtained the booting verdict.

One thing that deserves mention was the visitors' thoughtfulness and patriotism toward their colors, Azure and Black. They very proudly displayed them and every chance they got they gave Clearfield an impres-

(Continued on Page Two.)

* Wooster, Ohio, Oct .27. (INS.) —"I didn't think the baby would have a fair chance, so I killed it," Mrs. Homer Tobias, a meek little woman of 21 years confessed to police today after Dr. R. C. Paul discovered finger marks on the throat of her two-weeks-old son, who died Saturday afternoon at the county infirmary.

A Political Ishmael Was Rubin Who Thought His Audience All "Reubens"

A crowd of possibly one hundred people atended the LaFollette meeting held in the Court Room Saturday evening. John Brophy, of Clearfield, and W. B. Rubin, of Milwaukee, were the speakers. The latter gentleman opened his remarks by styling Pennsylvania the rottenest States in the U. S. A. He then lauded "Battling Bob" as the greatest statesman of the age and painted him as a real super-patriot. Every body else was crooked and should be driven out of public life.

Rubin, evidently thought his audience were all reubens from the line of slander he handed out. Both old parties were charged with all the crimes possible to commit his hand or tongue being against everybody, but very little argument accompanied his tirade.

THIS IS A TRULY BLUE MONDAY ALONG THE COLLEGE WASH LINE

By DAVIS J. WALSH .....
I. N. S. Sports Editor

New York Oct. 27.—This is blue Monday along the Collegiate wash line.

Rockne, Roper, Fisher, Jones, Folwell, Zuppke, Bezdek and other "housewives" are industriously hanging out the weekly wash and some of it is not exactly immaculate. In fact there are many pieces hanging along that line which will never be clean again.

Some few of the latter are Harvard, Minnesota, Washington and Jefferson, Princeton, Centre College, Wisconsin and Williams.

Hitherto clean, they failed to come out of the wash this week as cleanly specimens, Harvard losing to Dartmouth, Minnesota to Iowa; W. and J to LaFayette, Princeton to Notre Dame Centre to West Virginia, Williams to Columbia and Wisconsin to Michigan.

Snow white, however, are the neck bands and starched cuffs of Notre Dame, Calif., Illinois, Lafayette, Pennsylania, Syracuse, Stanford, Marquette and Washington, among others. They haven't the faintly greyish tinge of Dartmout, Iowa, Lehigh, Ohio State, Yale and Rutgers, the records of which are slightly soiled by the scores.

BRIDE OF HOURS KILLED IN AUTO ACCIDENT

Richard George Elected Head M.C.M.I. Session of Interest Held Thursday

The third semi-annual meeting of the Moshannon Coal Mining Institute, the organization of mining men of the Moshannon region, which has headquarters in Philipsburg, was held at the Hotel Philips Thursday night and was probably the best gathering of its kind to the credit of this young and thriving organization.

The personnel of the membership includes men from all capacities in and around the mines; from the mine owner down the line to the chap who some day expects to become a mine foreman.

The gathering was called to order at 6:30 by the President, Thomas A. Mather, and the first order of business was the matter of disposing of a baked ham dinner. A neat folder had been placed at each plate, the folder carrying the menu, the program of the evening, and a copy of the Treasurer's report for the year.

There was also a copy of the official ballot for each diner which contained the names of those who had been placed in nomination by the board of directors, who are the nominating committee.

Immediately after dinner, the President, in well chosen words welcomed the members, and gave a brief resume of the aims and objects of the founders of the Institute, and further voiced the opinion that the organization had measured up to the high standard of expectation of successful work which had been the hope of the founders.

President Mather then introduced Mr. H. I. Smith, of the U. S. Bureau of Mines, whose subject was: "Leasing of Government Coal Lands." Mr. Smith is a graduate of Penn State, and gave a very interesting talk upon the government coal land question.

He pointed out that the government owns 40 million acres of coal land in 15 states, principally in the west and northwest, and in Alabama. Practically every kind and character of coal to be found in the United States is included in the coal owned by the government.

All coal mines which operate under a lease on government coal land are required to operate upon the safety standard as laid down by the U. S. Bureau of Mines . Of the royalties received from operating companies 27 1-2 per cent is returned to the

(Continued on Page Two.)

3 PHILIPSBURG MEN HELD FOR DEATH OF DEWEY STRATTON IN MINE SHANTY BLAZE

Three Philipsburg men, Jay Price, Joseph Parsons and William Fry are under arrest at Philipsburg charged with being responsible for the death of Dewey Stratton, aged 32, whose charred remains were found in the ruins of his shanty in Rush township, near Philipsburg, on the morning of October 2d.

At time of the finding of the body Fry and Price were said to have been attendants at a moonshine party at the Stratton shanty the night of the fire. They were questioned by the Centre county coroner and gave the information that Joe Parsons and Lawrence Smith were also present at the party. They said they knew nothing of the fire and that Stratton was alright when they left his place.

State Policeman King made an investigation of the affair and on evidence said to have been unearthed by King it was decided to arrest the quartette on the charge of having murdered Stratton and set fire to his shanty to hide the evidences of the crime.

A mule and two dogs were allowed to remain in the shanty after the place had been saturated with coal oil and a match applied and were cremated along with Stratton's body.

Parsons, it is said, was night policeman at Philipsburg and was the man who arrested young Beam and Ralston, the Kylertown boys, who had such a harrowing experience in the Philipsburg lockup a couple of weeks ago.

Smith left Philipsburg since October 2nd and will be arrested when located.

Head Of Stoneville Chemical Company Will Serve A Year In Jail

The Stoneville Chemical Company went into liquidation this morning. the plant is dismantled, not even a wisp of smoke emanates from the long-used smoke stack and the only sign, semblance or reminder of the days of the "likker boys" is the deep-toned "jugofrum" of the lost lone bullfrog as he croaks dismally at the final instant preceding his plunge beneath the murky waters of the "Crooked Sewer."

The final disbanding of the old concern which has flourished with varying degrees of success, occurred this morning when John O. Stone, the alleged chief stockholder in the company, appeared before Judge Chase and entered a plea of guilty to the

(Continued on Page Seven.)

FOLLOWING WEDDING AT CURWENSVILLE, CAR IS WRECKED ON ROAD TO CLEARFIELD

DuBois, Pa., Oct. 27.—A bride of but a few hours, Mrs. John Urvoski, who before her marriage was Jennie Gawrouski of Loeb avenue, met her death in an automobile accident between Curwensville and Clearfield early yesterday morning.

At eight o'clock Saturday evening Miss Kawroski, who is only 16 years of age, was married to John Urvoski at Curwensville by Father Lynch, the Catholic priest there. The couple spent the evening inCurwensville and about midnight left for Clearfield and the east on their wedding trip. When approaching Clearfield their car ran into a Ford coupe driven by a man whose name could not be learned. The Urvoski car, a Ford touring, turned over two or three times, injuring both of the occupants. They were picked up and rushed to the Clearfield hospital, where the bride died at 4 o'-

(Continued on Page Two.)

NEW LEGION HOME ALL DRESSED UP ON DEDICATION DAY

The committee on decorations of John Shade Post is one of the most energetic committees in charge of the details preliminary to the dedication of the Legions handsome new home (the Dimeling residence) as a memorial to the soldiers and sailors of Clearfield county in every war.

The home has been handsomely and most artistically decorated, while the street in the region of the home also bears profuse decorations. Similar decorations are also being placed along Second and Market streets.

The entire afternoon of Wednesday, October 29th will be devoted to the dedication although the exercises do not begin until 3 o'clock and in conformity with the proclamations of Judge Chase and Burgess Kittelberger it is hoped that all work or business will cease for that afternoon in order that all the people of this region may be privileged to participate in the dedicatory ceremonies, as this memorial should be of personal interest to every loyal patriotic citizen of Clearfield county.

No detail is being omitted for the comfort and convenience of the crowd expected at both the dedication at 3 p. m. and the public reception which follows at 7 o'clock. Flood lights have been placed for the purpose of lighting up the home and grounds for the reception while four amplifiers will be so located that every person in the auditorium may hear the different speakers.

For those who come to the dedication and wish to remain for the afternoon and evening the Ladies Auxiliary to John Shade Post will sell sandwiches, coffee, ice cream and cake from 5 p. m. to 6:45 p. m. From 7 p. m. "punch," pretzels and cigarettes will be served free.

The program of exercises will be given publicity in tomorrow's Progress and will be both interesting and entertaining. The committee have been advised by the Chief of Staff of the Third Army Corps area that Col Cronin, scheduled to be here, by reason of press of official business will be unable to attend, but his place will be taken by Lt. Col. E. H. Wagner, as the representative of the army.

Past State Commanders "Fighting Joe" Thompson, from Beaver Falls, one of the best known and most popular officers in the A. E. F. and Past State Commander Pill Healey, of Wilkesbarre have accepted invitations and will be present at the dedication.

There will be a special meeting of the Post in the Legion Home this evening at 8 o'clock and as there are many matters for discussion and action all members are urged to attend.

SYKESVILLE RESIDENT NOW HOLDS LONG DISTANCE TAXI PASSENGER RECORD; RIDES FROM JERSEY CITY

Punxsutawney, Pa., Oct. 27. (INS.) — Somewhere between the nearby town of Sykesville and Jersey City today there rides a modern charioteer who can claim the long distance taxi record. The driver yesterday rolled up in front of the Sykesville National Bank with his fare, a well known Sykesville resident. Although it was Sunday, the man cashed a check for $144. He handed it to the taxi driver, who went his way.

Questioned by friends, the fare admitted he had taken a little too much Jersey City moonshine and decided to go home. He hailed a cab, and crawling in said "Sykesville," as he dropped asleep.

The driver, as they say in these parts, was an "obliging cuss."

Community Organizations Show Interest In Red Cross Nursing Service

MINUTES OF THE MEETING OF THE CLEARFIELD RED CROSS CHAPTER ON OCTOBER 8 1924.

A preliminary meeting of the Red Cross Chapter of Clearfield was held in the Red Cross Rooms in the Murray Building on October 8, 1924, at 8:30 P. M.

M. M. Overly presided over the meeting. W. H. Wilson was appointed Secretary.

Representatives of thirty fraternal and civic organizations and clubs were present, as follows:

Nursing Committee: Mrs. George R. Bigler, Mrs. A. M. Liveright, Mrs. George B. Reed, Mrs. A. H Woodward

Daughters of American Revolution: Mrs H. P. Dowler and Mrs. W. I. Swoope.

Rotary Club: Charles A. Hile and W. H .Wilson.

RebekaLodge: Mrs. F. E. Snoke and Mrs. H. Robb.

West Side M. E. Church: Mrs. C. G. Johnston and P T. Flaharty.

American Legion Auxiliary: Mrs. S. Boyd Smith, Miss Ella Craft, and Mrs. A. I. Cowdrick.

B. of R. T. No. 561: A. R. Graham and William Jackson.

B. of L. F. & E. No. 638: J. A. Breth and E. P Carr

I. O. R. M. No. 407: A. D. Nelson.

Sons of Italy: Fred Guarion, Pres., and George Tomari.

Eastern Star: Mrs. Fred B. Leavy and Miss Grace McClure.

Dames of Malta: Mrs. George W. Thomas and Mrs. A. E. Leasure.

Presbyterian Church, Mrs. Charles I. Kurtz.

Jr. Womens Club: Laura S. Fulford.

F. O. E.: Blake B. Shugarts and N. P. Cramer.

Clearfield Fire Dept. A. P. Spangler and Edward T. Kelly.

Knights of Malta: James H. Spence

Lutheran Church: L. C .Mattern and McClellan Rowles.

Baptist Church: Mrs. J. I. Heller, Mrs. W. W. Moore and C. W. Brigham

West Side M. E. Church: Mrs. C. G. Johnston and P. T. Flaharty.

J. L. Shade Post American Legion: R. B. Wallace.

Catholic Daughters of America: Mrs. John Mulrooney.

Sr. Womens Club: Mrs. Eisenhauer.

West Side W. C. T. U., Mrs. W. T. Ingram.

Clfd. Chap. 379, Order Eastern Star Mrs. Walter. E. McMurray.

B .P. O. E.: J. W Cleary and B. Cowder

Clfd Camp No. 232 I. O. O. F., G. S. Smeal.

Jr Board of Trade: Edward Hile and Walter Wyant.

Protected Home Circle: Thomas J. Dale.

Lady Maccabee: Mrs. Freeman Smith and Mrs. Anna B. Getz.

Note: St. John's Lutheran Church has very generously sent in a check for $50 to be used for the Community Nursing Service.

The following letter was received at Red Cross Headquarters Thursday:

"Dear Sirs:

This is to notify you that the Red Men are back of the work to help you in the good work you are doing in this Community, and will make their donation when the proper time comes.

I am Fraternally,
W. H. Sutton, C. of R."

Chinclaclamoose Tribe, No. 407,
October 11, 1924.

Chairman Overly explained the reason for calling the meeting as being that the Red Cross finances were entirely depleted, and he wanted an expression of opinion from the representatives present as to whether they would assist in the financing for the coming year, so that the activities of the visiting Nurse might be continued.

He explained that the Annual Roll Call would be held from November 11 to 25, inclusive, and that a budget of at least $5500 will be necessary to continue the activities in Clearfield and vicinity for the coming year. He spoke of there being but 1100 contributions of $1 each last year, and that, as 50 cents of each dollar contributed goes to the National Society, it leaves but 50 cents out of each dollar to defray the expenses of the Red Cross activities in Clearfield.

He explained that the National Society permits a contributor if he wishes, to give $100, and in that case one membership at $1 is taken out, 50 cents of which goes to National Headquarters, and the remaining $99 will be for the use of local Red Cross activities. That also pertains to $5 and $10 contributions.

He spoke of the importance of continuing the services of the Visiting Nurse, stating that she had made 2101 visits in Clearfield (including Lawrence township) during the past year. To show that the Red Cross Nurse's service is necessary, and that she is doing a great work in Clearfield and vicinity, the following persons were called upon to give specific information:

Mrs. George B. Reed, Mrs. A. H. Woodward, Mrs. C. G Johnston, Mr. H. F. Powell, Mrs. C. T Kurtz, Mrs. George R Bigler, Mrs. A. M Liveright and Col Fred Kerr.

Among other things it was brought out that the Visiting Nurse during the 4 years taught classes in Home Hygiene; Care of the Sick, which thoroughly trained 196 along that line

It also developed that the Red Cross Nurse is available for anyone wishing her services during sickness, and she will make one or two visits a day if necessary. There are charges for this service, only where the patient is able to pay. The small fee of 75 cents per visit reverts to the treasury.

After a general discussion, the following Resolution was offered by Mr. Gurney Smith, and seconded by W. H. Wilson:

RESOLVED: That in the opinion of the representatives of the various organizations present, that the activities of the Red Cross should be continued, and that the representatives should carry the message back to their respective organizations, that the activities of the Red Cross Chapter in Clearfield and vicinity be continued, to do which a budget of $5500 is necessary.

That each organization contribute not less than $50 for this purpose, and that the members of the several organizations be solicited to give liberally as individuals, and that recruits from these organizations assist in putting over the Roll Call in November, volunteering their services.

This resolution was adopted unanimously by a rising vote. The representatives of the several organizations were then thanked by the active officers of the Red Cross Chapter, who stated that they would look for the promised assistance during the Roll Call.

(Signed) W. H. Wilson, Sec.

NewspaperARCHIVE®
NewspaperARCHIVE®

Richard George Elected Head M. C. M. I.

state in which the mine is located, this money to be used in helping to maintain schools and highways; 52½ per cent is used by the government in research work and in the reclamation service, while the remaining ten per cent remains in the treasury of the United States. The coal varies from anthracite to lignite, and the coal beds range from 12 inches in thickness to 100 feet.

There is government owned coal at points 200 feet below sea level, and other coal at 9 000 feet above. The speaker brought these figures for the purpose of showing under what varying conditions the Bureau of Mines was compelled to operate, particularly in the matter of standardization of safety in operation.

Coal land has been leased begining with the year 1910, and at the present time there are 675,000 acres under lease, involving 892 leases.

In the matter of 159 of those leases, the requirements are such that the tonnage coming from them at the end of four years should be 3 760,000 [illegible] government [illegible] thoroughly rock-dusted in the interest of safety and accident prevention.

The address of Mr. Smith was very instructive, and threw some interesting light upon the activities of the Bureau of Mines in this respect.

The next speaker, Frank Feehan, of Pittsburg, connected with the U. S. Bureau of Mines, spoke upon the subject "Organizing the Mining Industry for Safety." Mr. Feehan spoke from practical experience, having been a miner, and a member of the Commission which prepared the code which became the present mining law. For years he was president of the Pittsburg miners district union. For ten years he served as a supervising inspector in the Department of Labor and Industry in the state.

He showed that but 12 per cent of all fatalities in and around the mine are caused by explosions; that the other 88 per cent are caused by other things, principally by lack of safety organizations at the mines and the tendency of the worker to "take a chance," and violate the law. Where there is one fatality per thousand men produced in England we have four fatalities in this country. The speaker drove home the fact that we, in this country, excel all other people in practically all lines of endeavor, except that of saving human life in industry, and finished up with a plea for the establishment of safety organizations at the mines which would receive their inspiration from the mine owner and the superintendent. The annual loss in wages and cost of compensation due to mining accidents has reached the apalling total of [illegible] 000 000 The saving of human life is one of the greatest things in life.

Mr. Rush N. Hosler, Supt. of the Pennsylvania Rating Bureau, was the [illegible] speaker. Mr. Hosler lived at [illegible] for ten years where he [illegible] for the Mon[illegible] Co. and is well known [illegible]

His work at the head of the Rating [illegible] made of him a veritable [illegible] of statistics. He showed that the industries of this country exacted a greater toll in human life than did the great war.

One man in every 5 employed suffers an accident. In the last seven years there have been 2839 lives lost in the mines of this state.

These figures are exclusive of explosions which are listed as catastrophes. Incidently the speaker gave the very pleasing information that the [illegible] region enjoys one of the very best records of any mining district in the world in the matter of its accident rate. Other figures which were quoted impressed upon his hearers that everything had not been done which can be done for accident prevention, that the officials of the coal mining companies would have to practice safety themselves, and that better results must be obtained in conserving human life.

Mr. John Ryan, of the Mine Safety Appliance Company, of Pittsburg, was present, but owing to the lateness of the hour waived his time.

Dean E. A. Holdbrook of the School of Mines, State College, did likewise. The question box was in charge of Professor Chidsey, of State College, and this feature brought forth some very interesting remarks of information concerning rock-dusting, in particular, which were beneficial to all present.

Before closing the retiring president announced the result of the election as follows:

President, R. H. George, Winburne, Pa.; Vice Pres. W. A. Gould, Philipsburg; Albin Lindberg, Allport; Thos. A. Mather, Tyrone; Secretary-Treas. Thomas F. Morgan Philipsburg; Asst. Sec.-Treas., William George, Philipsburg; Executive Board, Summerville Eastment, Philipsburg; Thomas Gallagher, Houtzdale; Joseph Knapper, Philipsburg; H. McD. Lorain, Philipsburg; James Marshall, Houtzdale.

There were 133 members and guests present, a number of the guests being among the big mining men of the state, who had anticipated saying a few words, but owing to the lack of time were unable to do so.

The meeting was a decided success.

Bride of Hour Is Killed In Auto Accident

(Continued from Page One.)

clock.

Miss Gawrouski was well known, and before her marriage worked for the DuBois Overall Company. The accident was the second of its kind to happen to a woman of this community within a week. On the 18th of this month Mrs. L. D. Corey, who was Miss Ella Seeley, of Reynoldsville, and who was on her wedding trip at the time, was killed in an automobile accident, dying in the Dunkirk hospital.

The accident occurred about midway between the B. R. & P. crossing just below the N. Y. C. bridge over the Susquehanna and the road to the right up the hill below the old Susquehanna House. The driver of the car the Urvoski car collided with was William Nelson, of Ansonville. Nelson said he was on his way up the river enroute home and as he passed under the bridge he noticed the headlights of the car coming toward him and pulled to the extreme edge of the brick to let it pass. As the cars neared Nelson saw a collision was bound to occur and ran out onto the ditch. The tracks made by the wheels of his car bore out Nelson's statement.

Even though his car was almost entirely off the brick Nelson was unable to get out of the way and Urvoski's car struck his Ford coupe. The Urviskis were traveling in a Ford touring car and the force of the collision shot it across the road against a pole and it tumbled down over the low embankment into the ditch above the Pennsylvania railroad tracks Mrs. Urvoski was caught under the wrecked car and had her collar bone and several ribs broken.

Passing motorists, among whom were Lloyd Kracht, of Jordan's Hotel lifted the badly injured woman from the wreckage and she was removed at once to the Clearfield Hospital, where Dr. Falconer ministered to her but she passed away about 4 o'clock Sunday morning without having regained consciousness.

Urvoski and another DuBois resident, friend of the young couple, who was riding in the rear seat of the Ford escaped injury, as did Nelson the driver of the other car.

The death of the young woman furnishes a tragic ending to a love match between Urvoski and his bride. They were raised together and had long been infatuated with each other. As is oftimes the case, the bride's mother did not look with favor upon her prosepctive son-in-law and would not hear to a wedding, giving as her reason the age of her daughter, who was just 16 years old.

Love laughs at locksmiths, also mothers-in-laws, and about a week ago the young people eloped and going to Cumberland, Md. were married by a Justice of the Peace. Upon their return the parental blessing was withheld pending the celebration of a religious ceremony. The visit to Curwensville friends and the marriage by Father Lynch was the result, after which all was forgiven and following a brief reception at the friends home in Curwensville the start on the ill-fated honey-moon trip was made. Thus the minister who said the words which sanctified her marriage according to the rules of her church and faith was called upon within a six hour period to administer the last rites of the church and close her eyes in death.

Greensville, Pa. Oct. p7 (INS.)—Mrs. Franklin B. Sawvel, 73, wife of the noted author and Pennsylvania ristorian, died here today. She was a direct descendant of the celeorated George family which settled Eastern Ohio and Western Pennsylvania in the vicinity of Pittsburgh.

Altoona, Pa., Oct. 27 (INS.)—One person was killed, another perhaps fatally injured and six others slightly hurt when an automobile in which they were riding early today overturned in a ditch south of Hollidaysburg near here.

The victims were all colored.

William Seward, 47 a local barber was instantly killed. His daughter Margaret, 10, received a fractured skull and is in a critical condition at a hospital here.

The party was returning from Bedford when the accident happened.

C. H. S. Put Up A Fine Specimen of Grid Work

(Continued from Page One.)

sion of Black and Blue.

Johnstown had a speedy team but their over-confidence drowned their ability, until the last period. The Krise led crew was very well led and directed by Von Lunen. Luney was a real leader and he worked well at punting, dropkicking, passing, running and in general grabbed the 17 points for his team. Kabler at end also played well after he and Shaffer had been sadly boxed and screened in thruout the first three periods.

Nothing but the wealth of good substitutes saved Coach Jolly's team. He ran in two full teams at intervals and they just out-manned Clearfield.

It was a fighting Reed machine that opened the game. The entire team fought like tigers and all displayed exceptional talent. No one stood up alone, but every fellow was playing football and had they played the same way earlier in the season Altoona would never have won.

But two substitutes were used by Coach Reed, Snyder for Barnie and Witherow for Mann. Snyder stamped himself a star by his running and tackling while Witherow filled Mann's shoes very well too, and he had a hard job to do it. Johnston and Mohney continued their fine work and held the yardage very scant around their ends while they were never boxed out of play. Mann and Thurston stood out as two of the best tackles ever seen in the Red and Black, their playing being of the finest at all times. Rowles, Dale and Davis constituted the central part of the line and all played well, Rowles especially, who lately gained a varsity berth, being the spirit of the line and holding the larger men with ease. In the backfield Mitch, Capt. Wilson, Barnie, Snyder and Betts looked very good, all being able to gain, while Betts got very many tackles and bolstered up the line like a veteran.

The visitors were going to run Clearfield silly from the opening, but when McLaughlin kicked to Wilson on the Clearfield 10-yard line, the local captain returned it 45 yards before Shaffer pulled him down from behind. Then by several penalties and several gains Clearfield worked the ball to the 10-yard line where Von Lunen intercepted a pass. Soon again Mitch recovered a Johnstown pass, and Clearfield worked it to the twenty, where Mitch failed on a dropkick. The visitors failed to gain when given the ball on the 20-yard line and Von Lunen punted to Barnie on the 35-yard mark. Barnie, aided by perfect interference, took it to the 2-yard line. Barnie failed at the line and on the next play Wilson was smeared for a loss, another play was smeared and Barnie attempted a dropkick which failed by inches.

The first period ended in a kicking duel, with Clearfield having the better end of it. This continued thru the second and third periods, Clearfield playing well while Johnstown was beginnng to derive its profit from substitutions. In the final period Johnstown recovered a fumble on Clearfield's 15-yard line and the cinder polishers worked it to the 18-yard line, where Von Lunen placed a perfect dropkick, giving his team a 3-0 lead. Johnstown kicked to Mitch and got possession of the ball when Clearfield punted. Von Lunen again came thru and with the ball on his own 35-yard line he skipped thru and outran the local backs to score. His dropkick made the score 10-0. And again as the game waned he hurled a pass to Shaffer, who ran to the 2-yard line and Baumer scored the sixteenth point while Luney made it 17 with another dropkick.

The crowd was the biggest of the season and they were by no means a noiseless bunch. This was cheering to the boys, but for the playing the locals did they deserve twice as much support.

Lineup:

J. H. S.		C. H. S.
Kabler	LE	Mohney
McLaughlin	LT	Mann
Lowman	LG	Rowles
Wagner	C	Davis
Carmichael	RG	Dale
McGraft	RT	Thurston
Shaffer	RE	Johnston
Von Lunen	QB	Mitcheltree
Baumer	LH	Wilson
Weigel	RH	Barnie
Kvider	FB	Betts

Touchdowns: Von Lunen, Baumer.

Points after touchdown: Von Lunen, two dropkicks.

Goal from field: Von Lunen, dropkick.

J. H. S.	0	0	0	17
C. H. S.	0	0	0	0

Substitutes: J. H. S.—Krise for McGraft, Fleckenstein for McLaughlin, Carney for Carmichael, Harris for Baumer, Baumer for Weigel, Weigel for Baumer, Turner for Weigel, Hawkins for Bowman, McErase for Krise. C. H. S.—Snyder for Barnie, Witherow for Mann, Barnie for Snyder.

Referee: Reading, Bucknell.
Umpire, Puderbaugh, Lock Haven.
Linesman, Shirey, Penn.

SEEN FROM THE SIDELINES

It was the largest crowd of the current season and they were by far the noisiest. Saturday was the first time this season officials asked for silence in the Clearfield bleachers. But at that the High School cheering has a little more brushing up to be done before it will attain a degree of perfection.

One man who came thru in the pinch was Doctor Peck. When Ken Barnie was taken from the game the local students' "hope" sank some, but Doc gave it a boost by having Ken ready to open the fourth period. He not only helped greatly on the field but also attended several other injured players in the dressing room after the game.

A program sponsored by the C Club made its appearance and a hit with the rooters. The program carried the players weight names, numbers and years of experience of both teams. On paper Johnstown was considerably lighter, but their appearance showed them about even with Clearfield.

"Lanse Snyder stepped right into Barnie's shoes when Ken left the field. The speedy youngster could not be easily stopped by the visitors, his peculiar running being very hard for them to combat. He, with Betts, Mohney and Johnston, were down under every punt and held down their returns considerably.

The crowd was very enthusiastic, beginning the day by parading to the field before the game and back after it, while their rooting couple it up for a good day.

SATURDAY'S SCORES

Altoona fell before Windber's plowing backfield, 7-3 at the Coal Town. Windber relied mostly on Delehunt and Murphy while Altoona's team played well.

Lock Haven defeated Williamsport 16-6 at Lock Haven after a hard fight. Billtown has a good team this year but Lock Haven has a better one, judging from the score.

DuBois flivvered their way to a 24 to 6 victory over Curwensville. Ford, the flashy DuBois halfback, virtually brought about the win by long runs.

Harrisburg Tech broke their losing streak again and Lancaster's winning streak, beating the Rose team 10-0 before a crowd of 7,000.

Jeannette pulled a surprise by beating New Castle 19 to 13. New Castle defeated Harrisburg Tech 13-0 three weeks ago.

Special This Week
From 5 to 7 P. M.
RIVERSIDE HOTEL
T BONE SIRLOIN STEAK
French Fried Potatoes
Sliced Tomatoes Rolls
Fresh Home Canned
Huckelberry Pie
Coffee
75c

Our Business is Bigger---
—because our Price Tags are smaller!
O'Brien's
The Little Shop Around The Corner.

YELLOW CAB SERVICE
Ride To Your Hallowe'en Party
IN A YELLOW CAB
Don't use your own car—use a YELLOW and you won't be recognized by your car.
Avoid stolen tires while your car is parked.
Avoid the parking of your car in the cold.
We're ready any time.
500 Both Phones 500
— ANY DISTANCE - ANY TIME —

Prices Slashed On Hallowe'en Costumes

We have eighteen Hallowe'en costumes as this is written. We are not going to carry them over. We're slashing prices to clean out the lot. They're well made and cheaper than you can make them yourself.
Get your costumes while these prices are in force.

$3.50 Costumes $2.89
$4.50 Costumes $3.79
Seal Cut-Out Decorations for Ices, dozen 10c
Invitations, dozen ..... 40c and 50c
Cardboard Pumpkins. 10c, 15c and 25c
Masks, all kinds, 10c to $1.00
$6.00 Costumes $4.98
$8.00 Costumes $6.98
Wigs, a fine assortment, 25c to 75c
Novelties and Noise Makers, .. 5c, 10c and 25c
Grease Paints, stick ... 2c
Grease Paint Make-up Boxes 25c

Kurtz Stationery Store
CLEARFIELD, PA.

McCarty's
are again making the Eskimo Pie. Just as good as ever. The demand for them is ample proof of the quality.
On sale at all the leading sales stations.
McCarty's
The House of Quality

Read Progress Want Ads.

BRINGING UP FATHER By McManus

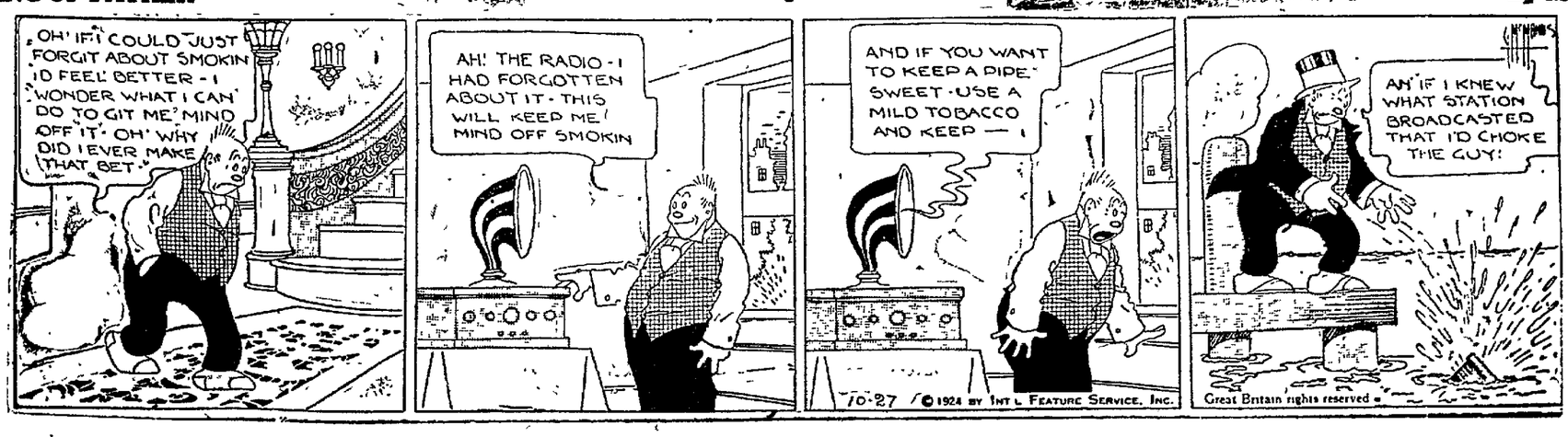

NEWSPAPER ARCHIVE® NEWSPAPER ARCHIVE®

ODDS AND ENDS AND THINGS

By J. D. C.

Off Akrona, at the northern extermity of the Baltic Island of Regen, deep-sea fishermen have discovered on the sea bottom the remains of a large medieval warship, with many of her old guns still on board. From their workmanship it is thought that the vessel was a Danish warship.

The diver who brought up the guns maintains that near the ship he saw dimly the remains of immense walls. This has started the theory that the city has been discovered of the long lost city of Vineta, which was swallowed up by the Baltic 825 years ago, about the time when the North Sea engulfed the Isle of Lomena and formed the Goodwin Sands.

The legend of lost Vineta has been sung in German verse. Fishermen on calm nights often say they can hear the sunken city's bells.

* * *

The Philippine Islands want their independence, but in view of what has been spent on them by our government it might be a good thing to hang onto them a while yet as there are 60,000 square miles of forest on the Islands. Nearly all belong to the United States. There is enough of this timber to cover all of Illinois with virgin growth and then Massachusetts besides. Of mahogany alone there is something like 190,000,000,000 feet. Of coal there is more than half a billion tons "with large deposits of iron and copper."

The catalogue of idle and untouched wealth might be extended. It would equal in value all the listed resources of Alaska and show a vast surplus in addition.

The United States last year imported tropical products to the value of "$1,500,000,000," says the Manila Chamber of Commerce. "The Philippines—larger than New England with Delaware and Pennsylvania added, is America's tropical pantry. From this pantry the $1,500,000,000 of tropical products may be obtained by the people of the continental United States."

* * * *

In some parts of Pennsylvania and New Jersey the damage done to crops and growing trees has reached serious proportions. The dispute between sportsmen and the farmers over compensation has reached a point where the subject will be forced upon the legislatures of the two states. The state game commissions have done a great work of propagation and conservation so well and have been so successful in educating sportsmen to observe the laws and regulations that game has multiplied at such a rapid rate in the last twenty years that in some instances it has become a destructive nuisance. The question before the states is what's to be done about it"

DESERVED PROMOTION

Dan S. Shea, of DuBois who has been connected with the B. R. & P. railroad police for several years, has been promoted to head of that force to succeed the late Nathan Kobut, of Punxsutawney. Mr. Shea is a highly capable officer and his promotion is deserved.

B

Says Little Ampere: "Get rid of those sizzling, frying battery noises. A set of Willard Rechargeable B Batteries will cut them out."

Willard Radio Batteries

They're Rechargeable

GRAY STORAGE BATTERY CO.

Rear 101 Locust St.

Willard A Batteries for less re-tuning

A

DAILY RADIO PROGRAM

(Compiled by United Press.)

TUESDAY, OCTOBER 28

(Tuesday's Best Features.)

WEAF—Eveready Entertainers.
WGY and WJY—"Enter Madame."
WGBS—"The Miracle."
KGO—Little Symphony Orchestra.
KPO—Program by Olympic Club.
WHAA—Organ recital.

(Eastern Standard Time)

WEAF, NEW YORK—492.
4 P. M.—Josephine Whittell soprano.
4:30 P. M.—Women's Program.
6 P. M.—Joseph Knecht's Orchestra.
7:30 P. M.—Robert Huntington Terry, composer-pianist, and assisting artists.
8 P. M.—Columbia University lecture.
8:20 P. M.—Continuation of 7:30 P. M.
8:30 P. M.—The Gold Dust Twins.
9 P. M.—World Pilots; Eveready Male Quartet and Eveready Hawaiians.
10 P. M.—Crescent String Trio.

WJZ, NEW YORK—455.
4 P. M.—Samuel Shaikman, pianist.
4:30 P. M.—Leviton's Orchestra.
7 P. M.—Frank Dole, on "Dogs."
7:15 P. M.—Stribopf's Orchestra.
8 P. M.—Wall Street Journal review.
8:10 P. M.—N. Y. U. Air College.
8:10 P. M.—Address, Secretary Mellon.
9 P. M.—Address, Senator Ashurst.
9:15 P. M.—Gatty Organ recital.
10 P. M.—"Light to Live With."
10:15 P. M.—Plaza Concert Orchestra.
11 P. M.—Beaux Arts Entertainers.

WJY, NEW YORK—405.
7:30 P. M.—Orlando's Orchestra.
8 P. M.—"Enter Madame." WGY Players.
9:50 P. M.—Current events talk.
10:10 P. M.—Rudolf Jaskowitz, violinist.
10:40 P. M.—Brooklyn Society Orchestra.

WGBS, NEW YORK—316.
6 P. M.—Uncle Grebert's stories.
6:30 P. M.—Talk, Loretta Bridgy.
6:45 P. M.—Charles Wold, glasses.
7 P. M.—Genevieve Williams, soprano.
7:15 P. M.—Charles Wold, glasses.
8 P. M.—Broadcasting Morris Gest's mammoth spectacle, "The Miracle," with orchestra, organ, chorus and soloists, direct from Century Theater.
11 P. M.—Vincent Lopez and Orchestra.

WHN, NEW YORK—360.
6:30 P. M.—Hinston Ray's Orchestra.
7:15 P. M.—WHN Welfare Period.
9:30 P. M.—Midnight—Popular program.
Midnight—Ted Lewis' Symphonic Clowns

WOR, NEWARK—405.
2:30-4 P. M.—Matinee musicale.
6:15 P. M.—Clifford Lodge, Orchestra.
6:30 P. M.—Man in the Moon stories.
7 P. M.—Clifford Lodge Orchestra.
7:15 P. M.—Bill Stelnke's sport talk.

WAAM, NEWARK—263.
8-11 P. M.—Popular program

WIP, PHILADELPHIA—395.
3:15 P. M.—Six Saxophone Serenaders
6:05 P. M.—Ehrenzeller's Orchestra.
7 P. M.—Uncle Wip's bedtime stories.
8 P. M.—Talk, Hon. Henry H. Ehlers.
8:15 P. M.—Lester's play review.
8:30 P. M.—Philadelphia Police Band.
9 P. M.—Talk, Hon. Harry A. Mackey.
9:15 P. M.—Home Lighting Education.
9:27 P. M.—Ralph Wieder, baritone.
11:05 P. M.—Marbanger's Orchestra.

WOO, PHILADELPHIA—509.
6:15 P. M.—Grand organ and trumpets

WDAR, PHILADELPHIA—395.
4:30 P. M.—Republican Women's Club.
7:30 P. M.—Dream Daddy's stories.
7:50 P. M.—Both Sides the Footlights.

KDKA, PITTSBURGH—536.
6:30 P. M.—Albert P. Taylor, organist
7:15 P. M.—The Children's Period
7:30 P. M.—Talk for women voters
7:40 P. M.—Stockman market reports.
8 P. M.—Address, Dr. Jom. Ray Bowers.
8:15 P. M.—Talk Dr. Louis Manley.
8:30 P. M.—Dance music, Gyrepeppers.
11 P. M.—Late concert program.

WCAE, PITTSBURGH—462.
4:30 P. M.—The Sunshine Girl
6:30 P. M.—William Penn Orchestra.
7:30 P. M.—Uncle Kaybee.
8:30 P. M.—Musical program.
11 P. M.—"Sid" and His Gang

WFBG, ALTOONA—261.
6-7 P. M.—Hour of dinner music.
7-7:30 P. M.—Lecture period.
7:45-8:30 P. M.—Theater orchestra.
8:30-10:45 P. M.—Studio concert.
11 P. M.—Program of dance music.
11:55 P. M.—"Midnight concert program.

WRC, WASHINGTON—469.
6 P. M.—Children's Hour.
8 P. M.—Latin American night, with the United States Army Band.
10:10 P. M.—Major David Orchestra.

WGY, SCHENECTADY—380.
6:30 P. M.—Tea Dyke Trio.
7:15 P. M.—Article by Hugh Fullerton.
8 P. M.—"Enter Madame," by the WGY Players, with incidental music.
11:20 P. M.—Stephen Bedrhall, organist.

WHAM, ROCHESTER—283.
3:30 P. M.—Eastman Orchestra.
6:15 P. M.—Harold Smith, organist.
7 P. M.—Eastman Orchestra.

WGR, BUFFALO—319.
6 P. M.—Hide-Park String quartet.

WRW, TARRYTOWN—273.
9-10 P. M.—Musical program.

WBZ, SPRINGFIELD—337.
6:30 P. M.—Leo Reisman's Orchestra.
7 P. M.—Markets, news stocks.
7:40 P. M.—Kiddies' bedtime story.
7:40 P. M.—Copley Plaza Orchestra.
8 P. M.—"Eternal Youth," Alice Jewel.
8:15 P. M.—Conservatory violinists.
10 P. M.—Ralph W. Orr, soprano
11:55 P. M.—"Jack" Hanly, organist.

WJAR, PROVIDENCE—360.
9 P. M.—World Pilots; Eveready Male Quartet; Eveready Hawaiians.

WEEI, BOSTON—303.
6 P. M.—Jacques Renaud's Orchestra.
7 P. M.—WEEI Big Brother Club.
7:15 P. M.—Eisenbourg's Orchestra.
8:15 P. M.—Midnight—Concert program.

WNAC, BOSTON—273.
6:45 P. M.—WNAC dinner dance
8:10 P. M.—Boston American Orchestra.
11:15 P. M.—Lowe's Theater revue.

WJAX, CLEVELAND—390.
7:30 P. M.—Bedtime story, etc.
8 P. M.—Tom Donahue's Bamboo Village Orchestra Isabelle Bolden, soprano; Nora McNally violinist.

WTAM, CLEVELAND—390.
6-7:30 P. M.—Statler dinner music.

WHK, CLEVELAND—283.
6 P. M.—Madonna Moore's Melody Maids

WCX, DETROIT—517.
6 P. M.—Fuller Orchestra.
10 P. M.—Red Apple Club.

WWJ, DETROIT—517.
7 P. M.—Detroit News Orchestra; Jane Robinson, contralto.

CKAC, MONTREAL—425.
7 P. M.—Kiddies' stories.
7:30 P. M.—Rex Battle's Orchestra.
8:30 P. M.—Special feature.
10:30 P. M.—Joe C. Smith's Orchestra.

(Central Standard Time.)

WSAI, CINCINNATI—369.
7 P. M.—Hotel Gibson Orchestra.
7:30 P. M.—WSAI radio chimes.
7:45 P. M.—Children's stories.
8 P. M.—Hotel Gibson Orchestra.
9 P. M.—Hughes & Axtman, songsters; Marie Roemer, soprano, John Drury, basso.

WLW, CINCINNATI—423.
4 P. M.—Lesson in the Music.
10 P. M.—Opio Male Quartet and Instrumental Trio.
11:30 P. M.—Crosley Arabian Nights.

KYW, CHICAGO—536.
Late news every half hour.
6:35 P. M.—Children's stories.
7 P. M.—Joska DeBabary's Orchestra.
7:30 P. M.—Around the Town with KYW.
8 P. M.—Chicago Musical College
8:20 P. M.—Farm Bureau speeches
8:45 P. M.—Musical program, continued.
10-11:30 P. M.—"At Home" program, with the Coon-Sanders Orchestra.

WQJ, CHICAGO—448.
7-8 P. M.—Ralph Williams' Orchestra.
10 P. M.—Ralph Williams' Skylarks.

WMAQ, CHICAGO—447.5.
6 P. M.—Chicago Theater organ.
6:20 P. M.—La Salle Orchestra.
8 P. M.—Literary talk, Harry Hansen.
8:20-9 P. M.—Program of talks.
9:15 P. M.—Cosmopolitan faculty.

WLS, CHICAGO—345.
6 P. M.—Markets and farm news.
6:15 P. M.—William Hoke, tenor.
6:50 P. M.—Ralph Emerson, organist.
7 P. M.—Lullaby Time for the Kids.
7:30 P. M.—Isham Jones' Orchestra.
8-9 P. M.—WLS Farm Program.
9 P. M.—Readings from "Othello."
9:45 P. M.—Program by Nakarin Studios.
10 P. M.—Isham Jones' Orchestra.
10:15 P. M.—Butler Music School.
10:30 P. M.—Isham Jones' Orchestra.
10:40 P. M.—Ford and Glenn time.
11 P. M.—"A Night in China."

WEBR, CHICAGO—370.
7-8 P. M.—Oriole Orchestra.
9 P. M.—Studio concert program.
11 P. M.—Oriole Orchestra and Trio.

WGN, CHICAGO—370.
6 P. M.—Drake Concert Ensemble.
8 P. M.—WGN Classic Hour.
10 P. M.—Jack Chenoweth's Orchestra.

WTAS, ELGIN—286.
7:30 P. M.—The Tea String Sextet.
8 P. M.—Midnight—Popular program.

WCCO, MINNEAPOLIS—417.
5:30 P. M.—Children's Hour.
6 P. M.—Sport Hour talk.
6:30 P. M.—Dinner Music program.

WHAS, LOUISVILLE—190.
4-5 P. M.—Theater orchestra.
7:30 P. M.—Happy Hoosier Harmonists.

WOC, DAVENPORT—484.
6 P. M.—Sport news and weather.

WOAW, OMAHA—526.
6 P. M.—Advice to the Lovelorn.
6:25 P. M.—Dinner concert program
8 P. M.—Program by Rieveingham.
10:30 P. M.—Midnight Owl Frolic.

WHAA, IOWA CITY—484.
8 P. M.—Mrs. Preston Coast, organist, and William G. Edmondson, tenor.

WDAF, KANSAS CITY—411.
3:30 P. M.—The Star's Radio Trio.
5 P. M.—Special Halloween program.
6-7 P. M.—School of the Air. Music.
11:15 P. M.—WDAF Nighthawk Frolic.

WHB, KANSAS CITY—411.
2-4 P. M.—Ladies' Hour program
8 P. M.—H. A. Parker, baritone; Gherta Davis, soprano; Helen Stolen soprano; Aubrey Loran violinist, Irma Young, pianist, Charles Gross, saxophonist; Leona Robinson, pianist
9 P. M.—Sweeney Radio Orchestra.

WMC, MEMPHIS—500
8:30 P. M.—Evening concert program.
11 P. M.—Gerry O. Nichols, organist.

WSB, ATLANTA—429
5 P. M.—News reports; stories.
8-9 P. M.—Evening concert.
10:15 P. M.—Late entertainment.

WFAA, DALLAS—476.
5:30 P. M.—Bedtime stories.
8:30 P. M.—Musical program.
11 P. M.—Dwight Brown organist.

WBAP, FORT WORTH—476.
7:30 P. M.—Old-Time Fiddle Music.
9:30 P. M.—Hawaiian music.

(Mountain Standard Time)

CFAC, CALGARY—430.
7:45-8:45 P. M.—Studio concert.

(Pacific Coast Standard Time)

KGO, OAKLAND—312.
4 P. M.—St. Francis Concert Orchestra
6:45 P. M.—Final news, stocks, etc.
8 P. M.—KGO Little Symphony Orchestra, assisted by Mrs. J. D. Bowersmith contralto; Arthur S. Garbett, lecturer and Humberto G. Anderson, baritone.
10 P. M.—Henry Halstead's Orchestra.

KPO, SAN FRANCISCO—423.
4:30 P. M.—Rudy Seiger's Orchestra.
5:30 P. M.—Children's Hour stories.
7 P. M.—Rudy Seiger's Orchestra.
8-10 P. M.—Program by Olympic Club.
10 P. M.—Bradfield's Versatile Band.

KFI, LOS ANGELES—469.
6:45 P. M.—Aeolian Organ recital
8 P. M.—Cocoanut Grove Orchestra.
9 P. M.—Examiner studio program.
10 P. M.—Popular ballad hour

KHJ, LOS ANGELES—395.
6 P. M.—Hickman's Concert Orchestra.
6:30 P. M.—Children's program.
8-10 P. M.—Musical program.
10 P. M.—Art Hickman's Orchestra.

KGW, PORTLAND—492.
5 P. M.—Story by Aunt Nell.
8 P. M.—Agricultural lecture.
8:30 P. M.—Civic Music Club artists.

TUESDAY'S SILENT STATIONS

WCAD WCAP KWV WCBD WHO, WOS, WHAZ, WMI, WHA

Osteopathy

The principles of osteopathy were discovered and formulated by Dr. Andrew T. Still in 1874. The first college of osteopathy was opened in Kirksville, Mo., in 1892.

All the Difference

The juggler does his feat with his hands, but the skater has to be handy with his feet.—Exchange.

Composition of Milk

Milk contains, in round figure, 87 per cent of water, 4 of proteln, 4 of fats, 4½ of sugar, and a fraction of mineral matter.

Take the Broader View

In things that may have a double sense it is good to think the better was intended; so shall we still both keep our friends and quietness.—Feltham.

Earns Living on Diamonds

More than 50,000 people are now employed in the diamond polishing establishments of Amsterdam, Netherlands.

Length of Straw Important

Dutch threshing machines are designed to preserve, as far as possible, the length of the straw, which is used in making strawboard

This Test has written washer history

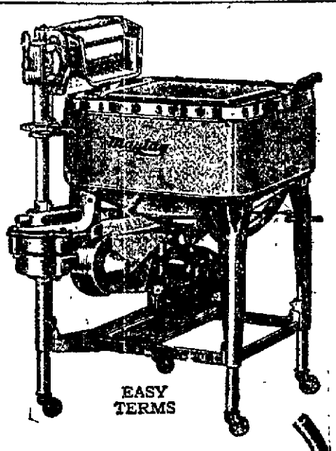

EASY TERMS

It has been made by thousands and thousands of women. What they found *amazed* them.

They didn't realize there *could* be such a difference between washers.

Less than 600 days after this discovery was first made, the Maytag Gyrafoam Washer leaped into *undisputed* world leadership. There it stands today—unchallenged.

This is the test: *wash with the Maytag*—then do the same with any or all other washers. After that no doubt will remain as to which is *the* washer for you. The Maytag will be brought to your home any day you say. No obligation. Phone without delay.

Maytag Gyrafoam Washer WITH CAST ALUMINUM TUB

9 Outstanding Maytag Features

1—Washes faster. The Gyrafoam Principle creates a more highly energized, turbulent and continuously effective water action. No idle water.

2—Washes cleaner. The Gyrafoam Principle mixes the soap evenly through the water, and forces the super-cleansing, soapier washing solution through the meshes of the clothes. No idle suds.

3—Largest hourly capacity in world—50 lbs. ordinary family wash per hour.

4—Most compact washer made—takes floor space only 25 inches square.

5—Cast aluminum tub—can't warp, rust, rot, swell, split nor corrode.

6—Easily adjusted to your height, and height of tubs.

7—Clothes can be put in or taken out while washer is running.

8—Tub cleans itself in 30 seconds.

9—Metal swinging wringer. Low. Swings into 7 positions. Adjusts itself automatically for handkerchiefs or blankets. Automatic drainboard. Instant tension-release. All parts enclosed.

9 Reasons for World Leadership

ROUTCH & SWARTZLE

North Second Street. CLEARFIELD, PA.

Death of Wallace Casts Pall Over Capital City

(Continued from Page One.)

were placed on the statutes of John Paul Jones, Admiral Farragut and others.

Tonight Secretary of the Navy Wilbur will broadcast a speech commemorating the navy's services to the nation.

Washington, Oct. 27 (INS.)—The wheels of government slowed down and stopped today as a mark of respect for Secretary of Agriculture Henry C. Wallace who died late Saturday after a brief illness. By executive order all governmental departments were closed from 9 a. m. to 1. p. m. the period covering the time of the funeral services at the White House.

Howard M. Gore, Assistant Secretary who is the Republican candidate for Governor of West Virginia, has abandoned all speaking engagements and returned to the capital to carry on the work of the department until President Coolidge designates Wallace's successor. His campaign in West Virginia, he said, will be carried on by friends.

Early this morning, the body of the late cabinet officer was removed from naval hospital, where death occurred, and taken to the stately east room of the White House, where the bodies of other government notables have lain in recent years. There, at 11 o'clock, the President and Mrs. Coolidge, Cabinet officers, Senators and other officials gathered for the simple funeral services that preceded the remains being taken to Des Moines for burial.

Services at the White House were under the direction of the Rev. Wallace Radcliffe of the New York avenue Presbyterian church. Members of the cabinet were honorary pall bearers. Members of the diplomatic corps attended in court dress.

Secretary of the interior Hubert Work will accompany the body as the personal representatives of the President.

Washington, Oct. 25.—Secretary of Agriculture Henry C. Wallace died at the Naval hospital here at 4 p. m. Saturday of toxema, resulting from an intestinal infection which developed after an operation 10 days ago for removal of his appendix and gall bladder.

Death came peacefully after Wallace had been unconscious for almost 24 hours. He had been making a good recovery from the operation, performed on Oct. 14, until yesterday, when the toxic condition set in, and from then on he was not conscious except for brief rallies. With him at the end were Mrs. Wallace, Ruth Wallace, his daughter; James G. Davis, director of the railroad administration; Mrs. Davis and Dr. Wallace Radcliffe, pastor of Wallace's church.

Wallace suffered from sciatic rheumatism during the summer and was confined to his apartment most of August and September, attending only one cabinet meeting during those months, in a very feeble condition.

In an effort to relieve the rheumatic condition, Wallac submitted to the appendix and gall bladder operation on Oct. 14 at the Naval hospital Dr Joel T. Boone, White House physician, performing it, assisted by Dr. J. O. Strine, retired naval surgeon.

Wallace came to Washington as a member of the original Harding cabinet. He owed his selection to being one of the outstanding figures in the agricultural world, and it was said that President Harding considered no other candidate for the post after ascertaining that he would accept the offer of a cabinet portfolio.

Secretary Wallace's life was one of devotion and study at agriculture and its kindred problems.

He was an ardent conservationist and his championship of this policy, particularly with regard to forests and public lands, provided one of the few controversies that marked his official life in Washington. He opposed Albert B. Fall's policy of opening up Alaska to the exploitation of private capital, fought Fall's efforts to get the national forests transferred from the department of agriculture to the interior department and had the satisfaction of seeing his policies upheld by President Harding.

Born in Rock Island, Ill., in May, 1866, Wallace attended Iowa State College at Ames, specializing in agriculture and dairying subjects. After graduating he became a breeder of thoroughbred cattle in Adair county, Iowa, and after this practical farming for several years he again returned to Ames as professor in dairying. A few years later he became identified with the agricultural publishing business and in 1895 founded the Wallace Publishing Co., editing Wallace's Farmer, which has grown to be one of the foremost farm journals of the country.

Hears With Spine

The case of Eugene Butermeister, a deaf mute who hears [illegible] through his spine, is puzzling Swiss scientists. Butermeister attended a concert at Berne recently and found that he could "hear" and enjoy the music, not through the ears but through the spine. His spine seems to be a kind of lightning conductor, he explained. He can hear almost no other sound except instrumental music, however.

This Heating System, Conceded to Be the Most Durable, Economical, Cleanly, and Desirable Is Fully Guaranteed

With a responsibility of more than three million dollars, The Beckwith Company—Round Oak Folks—pledge to you twenty, thirty or more years of supreme service, satisfaction, and economy. The advantages in construction must really be seen to be appreciated. It is the one heating system on the market so constructed as to avoid inconvenience, regret, and unnecessary expense in the after years.

ROUND OAK PIPELESS HEATING SYSTEM

What Does the Other Fellow Say?

When you have a Round Oak Pipeless Heating System in your home, there are no more chilly corners and rooms but all is cozy and snug. The temperature of the cellar is not changed; vegetables keep beautifully in our open cellar. We find it very convenient to start a little wood fire to take the chill from the whole house. We heated six rooms with four tons of coal last winter. From consumer letter.

We have ten good-sized rooms in the house, nine foot ceilings, and I would not trade my Round Oak Pipeless Heating System for a hot water or steam system if you would put it in for nothing. What surprises me most is that the temperature does not vary more than 2 degrees in any room downstairs and not more than 5 degrees upstairs. I used less than five tons of coke last winter.—From consumer letter.

The reasons why are patented. It has several distinct advantages that will justify, and, we say without hesitation, compliment your investigation. We guarantee the service and satisfaction rendered.

Sunshine Air-Tight Heaters Wil lHeat Your Home Right

We are getting a lot of praise about these Sunshine Air-Tight Heaters. They're a double heater and are so made that every possible atom of heat is gotten out of the fuel you use.

And there's a finish to these heaters that does away with the old idea of having to blacken the heater. We have them in Blue, Black, Brown, Green and Gray. The nickel work is so done that it will stay bright and also relieve the housewife of that odius work.

WM. F. POWELL HARDWARE

Both Phones. 23 South Second Street.

NEWSPAPER ARCHIVE®

THE CLEARFIELD PROGRESS

Published every day except Sunday by the Progressive Publishing Company, Progress Building, Clearfield, Pennsylvania.

G. ALBERT STEWART, Managing Editor.
J. D. CONNELLY, City Editor. R. S. NIGHTINGALE, Adv. Mgr.
A. M. BRAUND, Foreman.

OFFICERS

R. H. SOMMERVILLE, President.
JAMES GRAY, Vice President.
G. A. STEWART, Sec'y.-Treas.

H & C. Telephone No. 176 Bell Phone No. 47.

TERMS OF SUBSCRIPTION BY MAIL

One Year.....$4.00 Three Months.....$1.50
Six Months.....$3.00 One Month.....$ .50

Entered in Post Office at Clearfield, Pa., as second class mail matter.

By Carrier 12 cents per Week Pavable to Carrier.

PROTECTION OR POVERTY?

Government reports from Washington, just issued, tell us there are today fewer paupers in almshouses in the United States than there have been in the last twenty years, in spite of our great increase in population, and in proportion to population the number is smaller than it has ever been in the history of the country. The records show that the number of paupers now is less than 79,000, compared with 85,000 ten years ago. We have out little real poverty, we have no soup kitchens, we never hear stressing bread lines.

This comes from our full employment and because of wages that give, besides the necessaries of life, savings for the rainy day.

Especially when we have a Free-Trade Tariff that pauperism increases. We always have hard times under a low, Democratic, free-trade Tariff, because then it is hard to make ends meet. There are long periods of idleness, millions are out of work for months and months. Still mouths must be fed and clothing and rent must be provided, till the savings are gone and poverty comes.

We are prosperous now and can continue so by electing Coolidge and Dawes and a Republican Congress.

La Follette cannot be elected, nor can Davis. The defeat of the former means Bryan, free-trade and poverty.

PUBLIC DEBT REDUCED THREE BILLION DOLLARS

[illegible] of the public debt, in large degree, determines [illegible] of taxes that must be levied upon the citizen; as [illegible] taxes must be increased, and if the debt be [illegible] taxes are lowered. One of the chief aims of President [illegible] been to reduce the burden of taxation. At [illegible] of Congress measurable relief was secured, but [illegible] tax reductions are advocated by the Executive and [illegible] tax reform and new government economies will be [illegible] him when Congress reassembles.

[illegible] administration, which retired in March, [illegible] a staggering public debt. In addition to the [illegible] of the war, this debt had been vastly increased [illegible] of the government, under Democratic rule, to [illegible] boards of the country; millions had been wasted [illegible] that did not produce, as shown by the [illegible]; millions had been expended in the purchase [illegible] far in excess of the needs of the service.

[illegible] the situation three-and-a-half years ago. [illegible] about it? For one thing, the public debt, [illegible] than $24,000,000,000 when the Republicans [illegible] cut, on June 30th last, by more than three [illegible] dollars. The cost of operating the departments [illegible] government has been cut more than two thousand [illegible] a year. The Bureau of the Budget has been [illegible] Congressional appropriations for this fiscal [illegible] more than half of what they were for the [illegible] June 30, 1924.

[illegible] huge amount which must be paid yearly as [illegible] debt, Republican economy has made it [illegible] by a quarter, and slash the high surtaxes [illegible] capital out of productive business into tax-[illegible] leaving the main burden of taxation on [illegible]

[illegible] for continuing a Republican administration, [illegible] sympathetic Republican Senate and House, are [illegible] successfully.

The More You Know About Your Business

The more profitable will it be to you. Your banking connection is an essential part of your facilities for doing business. Are you deriving maximum advantage from it? Are you using as many of its services in as many ways as would be profitable? Our officers are always glad to consider the business problems of our customers, and to work with them in every way.

Clearfield National Bank

"The Bank of Personal Service"

Progress Editorials for Women

BLESSED BE NOTHING

By FLORENCE DAVIES

How hard we try to make life hard for ourselves. How reluctant we are to let it be fairly easy.

Can you imagine a citizen of the British Empire who would not admit that the greatest achievement which could come to an Englishman would be the honor of being Prime Minister. What good American child except those few wise cousin of Peter Pan, doesn't in his heart want to grow up to be President?

Yet, what trouble we make for ourselves by these aspirations. How fortunate are those who have wisdom enough to be content with small things.

It was only last week that Ramsay MacDonald, the premier of Great Britain, said "I was never so tired in my life."

The strain of office was telling on his health. Friends said he looked really ill. Fatigue had left its mark upon him.

Weariness of that kind makes honors look a little empty. He did not say so, but one could imagine that Ramsay MacDonald was wishing himself safely out of the limelight, contentedly resting at home.

Americans know all too well what the price of preferment has been for its presidents. Two of them have literally paid with their lives for the honor which brought with it so great a strain of work and responsibility.

And yet we fret because we haven't achieved more, not knowing that perhaps the little that we have brings with it the greatest happiness.

A year ago a Detroit woman inherited a small fortune. When the legacy came to her she was working hard, earning her living at the washtub. Yet life was reduced to its lowest terms of simplicity for her. A year has passed and she told a reporter not long ago that she was busier and more worried than she was before she inherited the money, and with it troubles and responsibilities.

We hold no brief for poverty. But if there were some way by which people with money could acquire wisdom enough to keep life simple, they would be on the high road to peace and happiness.

It's just possible that a good many of us are wasting energy and earning heart aches trying to achieve more money, more position, more power, when happiness lies closer at home in the small things we already possess. A group of people at a dinner recently planned to offer a position of great honor and responsibility to one of their number. Perhaps they would have been kinder to seek another victim for victim the man would be who was chosen to carry so heavy a load as this position of responsibility would imply.

And yet a good many of us fret because we aren't in the limelight, when our quiet little place in the soft shadows along the side lines is so comfortable.

GOT US GUESSING!

OLD CONSTITUTION GOOD ENOUGH FOR US

Pennsylvania voters will be asked on November 4th to vote on Constitutional Amendment No. 4 which is designed to provide for a convention to or devise an entire new constitution for the State. This amendment was provided for in a joint resolution which passed both horses of the State legislature in the session of 1923.

The reason, or one of the reasons advanced for this proposed new constitution is that the present one is more than 50 years old and has outlived its usefulness and as the State Supreme Court will not allow any amendment to the document except through and by the channels provided in the document and basic law of the State, a number of people who are dissatisfied with the way Pennsylvania affairs are conducted, and who want to foist their ideas of government upon the people of the State, whether they are willing to receive them or not, are now behind this proposed constitutional convention and hope to put it across by favorable vote at the coming election.

The vast majority of the people of Pennsylvania are satisfied with the present constitution, in fact have no reason for and no knowledge that any other is needed and despite the clamor and manufactured sentiment for a change, we believe, are getting ready to register that satisfaction at the polls by voting down Amendment No. 4 at the election on Tuesday, November 4th.

Governor Pinchot's famous or infamous code (you decide) ought to be uplift legislation enough to satisfy everybody for the present decade at least, let us make no other excursion into the realms of freak legislation until we have had ample time in which to digest that centralization of power.

The present constitution no doubt could be improved in spots, but what guarantee do you have that it would not be worse when the members of a constitutional convention got through with it.

Several of our neighboring States have gone to the expense of holding constitutional conventions and providing twentieth century documets for the guidance and control of the people of the State, only to have the completed new "charters of regulation" knocked into a "cocked hat" when the voters got a whack at the completed document.

Let us save the expense by knocking out Amendment No. 4 at the polls on November 4th. The present constitution is not such a bad "old" document at that and in view of the kind of legislation or laws, both State and National, that have been put over on us lately we had better let well enough alone.

At least that is our view of it and our ballot on Amendment No. 4 will be marked "No" on Tuesday, Nov. 4th.

The Care of Children's Teeth

Give the children WRIGLEY'S after every meal. Let them get its daily benefit to teeth, breath, appetite and digestion. They want sweet, and WRIGLEY'S is the sweet that's good for them.

Happy children—healthy teeth.

Appetite and digestion, too, are aided by

WRIGLEY'S *after every meal*

E42

Market News

STOCK OPENINGS

New York, Oct. 27. (INS.)—The stock market was irregular at the opening today. Railroad stocks were steady, but industrial leaders showed losses from Saturday's close and oil stocks were heavy, with first prices generally lower. American Can lost 1⅝ at 129¾; United States Steel was down ¼ at 107¼; Bethlehem Steel down ½ at 39⅝; Baldwin down ⅛ at 118⅛.

Phillips Petroleum lost ⅞ at 33⅛; Cosden unchanged at 26⅝; California Petroleum up ¼ at 22½; Marland down ¼ at 34¾; Mexican Seaboard down ¾ at 23½; Royal Dutch down ½ at 42¼; Standard Oil of Calif. down ⅜ at 58½; Texas Company down ¼ at 41.

Baltimore and Ohio gained ⅜ at 61½; Lehigh Valley up ⅛ at 63¾; New Haven unchanged at 25¾; Pennsylvania down ⅛ at 45¼; Rock Island up ⅛ at 34; St. Paul up ⅛ at 13; Texas and Pacific up ¼ at 36¾; St. Louis Southwestern down ¼ at 41.

GRAINS CLOSE STRONG

Chicago, Oct. 27. (INS.)—Grains were strong throughout today's session, holding its early advance and closing firm.

Wheat finished 3⅛ to 3¼ up; corn finished 1½ to 1⅞ higher; oats closed 1¼ to 1½ up.

Dealing With Mutual Fire Insurance Companies

A Merchant in Clearfield County within the past year placed five thousand dollars ($5,000) Fire Insurance with a local Agent of the Chester County Mutual Fire Insurance Company. A fire occurred recently and this Company has denied liability under their contract on technical grounds.

The Stock Companies covering this risk are paying their loss wtihout question. When you buy Mutual Insurance because it's cheap, you get what you pay for—nothing more.

This Agency has about completed fifty-five years in the Insurance business and has never had a loss carried into court. Beware of the man who offers a bargain to get your business.

Helmbold & Stewart

Insurance Since 1875

Clearfield Curwensville

NewspaperARCHIVE® NewspaperARCHIVE®

Curwensville's Own Column

Mrs. I. A. Shaffer spent the latter part of last week in DuBois with a daughter, who celebrated her 10th birthday.

A number of Curwensville Odd Fellows went down to Winburne last Friday evening and mingled with brethren in a social. Some six different lodges were represented in the entertainment.

Mr. and Mrs. Allen Ott and son of Williamsport, and Mr. and Mrs. Zerkler and Mrs. Wm. Pentz, of Punxsutawney were guests of Mrs. Orr Thompson, several days last week.

A. P Way and Chas E. Patton passed through Curwensville Saturday on their way east.

Mrs Austin Bilger left Saturday for Warren, O., for a few days visit with her sister, Mrs. Frampton Bailey.

Curwensville High School foot ball team went over to DuBois Saturday and returned home after suffering defeat to the tune of 37-6. Young McFadden of the home team had a rib broken during the scrimmage.

Miss Pedita Ardary daughter of Orvis Ardary Filbert street at an evening party at her home last Friday evening announced her marriage engagement to Wm. Kennedy of Philipsburg.

Mrs Harry Ammerman and children who have been spending a week in Curwensville with kin folks left for their home in Philipsburg Sunday.

Mr and Mrs Thomas Sheridan were the happy recipients of a young son which came to their home in Odd Fellows Block last Saturday morning. Both parents are proud of the adopted son despite the fact that a male heir had arrived several years previous to the time now in swaddling clothes.

Mr. Jack Murphy, Grampian Road, returned to her home by a slight attack of influenza, growing out of a cold of more than a week's duration.

A cake walk was held at the Caldwell school house, Pike township last Friday evening. The receipts amounted to something over $12.

A surprise and birthday party was held at the home of Mr. and Mrs. Law Whittaker last Friday evening, in honor of their son Isaac's 21st anniversary Some twenty or thirty guests were present who spent the evening as only young folks can do in various games Fine refreshments were served ere the party came to an end.

Last Wednesday evening October 22 Roger Bloom entertained his school friends at a masquerade party at his home on Ridge avenue. The evening was spent in games and music and later light refreshments were served of which all did ample justice. The guests departed at a late hour after having spent a delightful hour.

Webb Karstetter, combining business with pleasure, went to Pittsburgh last Friday and remained over Saturday to witness the foot ball game between Pitt and Carnegie.

Mrs. Frank G. Patton and daughter, of Portland, Ore., who spent a portion of last week at the home of Mrs. A. F. Locust street, will depart for their western home during the forepart of this week. They report all Curwensville people residing in that city as doing well and getting along nicely.

October 27th, 1917 the Americans fired the first shot in trench warfare of the World War.

All the Republican women of Curwensville and vicinity are very cordially invited to be present in the American Legion rooms this evening, Monday, October 27th, at 7:15 sharp. Mrs. A. H. Woodward, of Clearfield, will be present to address the meeting. Other speakers will have important parts in the program. The president, Miss Mary Swoope, is very anxious that the ladies be present on time, as Mrs. Woodward has other engagements for the evening.

Guy Forcey was over from Houtzdale and spent Sunday with his family.

The Yellow Dogs have completed a porch around the kennel in Irvin park at a cost of $1800. This porch extends around the building, 50 by 100 feet, and is ten feet wide. This was built as a protection for the building and to afford more room for the crowds. Certainly the Yellow Dogs are doing Curwensville a great service and are making the term Yellow to mean real gold. Clearfield county needs more such Yellow Dogs. Let the good work continue.

CADET MASQUERADE PARTY

Sixty-two boys had "one wonderful time" on Saturday evening in the recreation room of the Y at the annual masquerade party given to the Y Cadets. A number of boys captured prizes. The judges, W. E. Pentz and R. W. Kinkead, had no easy task to perform. Richard Stewart won the prize for the most comical costume. Edwin Quigley far outdistanced his competitors for the "girl's costume" prize. Clair Davis won the prize for the most unique costume. William Leonardson and Asbury Lee were a tie for the best "fancy" costume.

Twenty-one boys received prizes for being so well disguised that no one knew them. They were: George Limeling, Lee Delaney, George Kelly, Arthur Hubler, Ernest Shaw, Paul Frantz, Robert Hisong, Edwin Flegal, William Bentz, David Kinkead, Wilson Smeal, James Stephenson, Ben Sykes, James Imdorf, Thomas Aughinbaugh, Jack Barger, John Arnold, Walter Montague, Andre Bowne Ranson Dethloff, Edmund Bigler.

After the grand march Hallowe'en stunts and games were enjoyed to their fullest extent. Dr. Paul Frantz added to the fun by giving an exhibition of bobbing for apples. Mr. Pentz and Mr. Kinkead tried to pop corn faster than the boys could eat it. The latter was won. Refreshments of crackers, cider, apples, candy, and popcorn were served. The boys said "good night" at nine o'clock.

GEN. HAAN OF 32ND DIVISION DIES

Washington, Oct. 27. (INS.)—Maj. Gen. William A. Haan, who commanded the 32nd Division, composed of Michigan and Wisconsin troops, in the Argonne and other severe engagements in France, died here early today at Mt. Alto hospital. Death was due to a complication of diseases. He was 62 years old.

General Haan was one of the best known division commanders of the A. E. F. He was decorated by the French and Belgian governments as well as the American government.

General Haan was born in Crown Point, Ind., and graduated from West Point in '89. He only recently completed 30 years active service.

LEGION'S BOXING CARD AT THE BURG IS SURE TO PLEASE

Philipsburg, Oct. 27.—The big fistic show, arranged by the John Ashley Dennis, Jr., Post of the American Legion, as a windup for the big Armistice Day observance here Nov. 11, promises to be an unusual one in many respects. In addition to being one of the most costly and attractive boxing events ever undertaken in this section of the state, it will be distinguished by the appearance on the card of one world's champion, two fighters of far famed ability and four others who have rapidly been scaling the pugilistic ladder.

Harry Greb, world's middleweight champion, will box Otto Hughes, former 160-pound titleholder of the U. S. Navy in the main bout. Greb's services are extremely difficult to secure, in view of the demand created for his appearance by his ring feats that led up to his championship victory and the local Legion members feel very fortunate in laying host to one of the greatest ring figures of the present day.

Bob Martin, A. E. F. heavyweight jolts with Ray Vaullerment of Philadelphia in the semi-final bout. Martin's record reads like a fiction tale. Starting out as most fighters do, an obscure battler with more than unusual slugging powers, he soon won recognition by his work against some of the leading heavyweights of the day, including Bill Brennan, Rob Rooper, Jack McAuliffe and a host of others.

Dick Conlon of Altoona and Pedro Campo of the Philippine Islands, who hook up in one of the other bouts, have earned for themselves an enviable position in pugilistic ranks. Mickey Burkett of Altoona and Johnny Jadick of Philadelphia, will furnish the fireworks in the other bout.

Followers of fisticuffs who desire to make seat reservations for the show Nov. 11 are requested to write to the American Legion headquarters here.

Chester Dorsey Bailey, Jr., is now able to walk again, after a six week's illness. The little fellow's illness came about thru a fall which caused him to lose the use of his legs.

Mrs. J. D. Bailey and son Chester left Friday by motor for Toledo, O., where they will visit relatives for a few days.

World's Government

The world is governed by three things—wisdom, authority, and appearance. Wisdom for thoughtful people, authority for rough people, and appearances for the great mass of superficial people who can look only at the outside.—Exchange.

Essence of Education

Education is simply the soul of a society as it passes from one generation to another—G. K. Chesterton.

BROWN'S | 9 STORES | BROWN'S | 9 STORES | BROWN'S

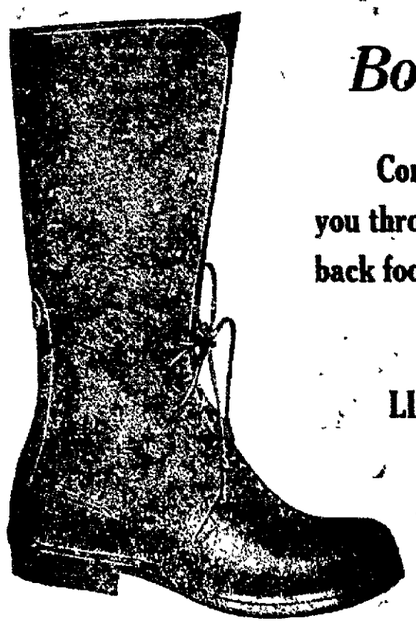

Boots for Sportsmen

Comfortable, sturdy Boots that will take you through the woods all day and bring you back foot easy.

THE MOST COMPLETE LINE OF HUNTERS' FOOTWEAR IS AT BROWN'S

See Big Display

LEATHER BOOTS
8-inch $3.95
12 and 14-inch ... $5.95
16 and 18-inch ... $6.95

Moccasin Style
16-Inch, $5.95 and $6.95
Hunkidori $8.50
Russel $13.50

ALL WOOL SOCKS
39c 50c 85c
BOOT SOCKS 15c

Sportsmen's Rubber Footwear
15-Inch Black Lace Gums $4.95
15-Inch Canvas Top Gums $3.95
15-Inch All Rubber Lace ... $3.95
12-Inch Leather Top Gums $4.95
16-Inch Leather Top Gums $5.95
Unfinished Gums
To Sew On Leather Tops .. $2.75
WATERPROOF DRESSINGS 25c

ARCTICS
SOLID HEEL LACE ARCTICS $4.45
6-Buckle All Red Rubber $4.95
4-Buckle All Red Rubber $3.69
4-Buckle ARCTICS, $3.69 and $3.95
1-Buckle $2.48
SHEEPSKIN PACS $1.25
8-Inch Sheepskin Shoes $2.98

Brown's Boot Shops
CLEARFIELD—PHILIPSBURG

"Dress Well And Succeed"

Stein-Bloch Smart Clothes

A "GRASS-CUTTER" won't go 'round in 72, just because he wears our "Chiswick" Golf Suit, but it will get 'round that he's the *best-dressed* player in the club. That helps.

A. Mirkin
Market St. Clearfield, Pa.

"Wear-Ever" Aluminum Tubed Cake Pan
with anti-falling feature

Special offer expires Nov. 1st. 98c with coupon
Regular price $1.50

"Wear-Ever" Coupon
Come in and get a "Wear-Ever" Tubed Cake Pan for 98c and this coupon on or before September 27th, 1924.
Name .....
Address .....

"Wear-Ever" Aluminum Mountain Cake Pan

Regular Price 45c
Special Price 29¢

Come in and get your Pans today
CLEARFIELD HARDWARE CO.

We realize that to get the best of competition we've got to get the best of Hosiery. We have it in Long Stockings for the business of pleasure and Short Hose for the pleasure of business.

CASCARA QUININE
STOPS COLDS
IN 24 HOURS—LAGRIPPE IN 3 DAYS
30¢
AT ALL DRUGGISTS

Dainty Perfumes

Our perfume section is always ready for your coming. We have the daintiest of odors and all the kinds you read about in the magazines.

Irwin's Drug Store

Upholster That Living Room Suite

You've probably been looking at the same suite for years. Of course, you've grown used to it but wouldn't it look nicer if you had us either do it all over or at least re-cover it?

We'll do a very nice piece of work.

A. LEA HESS
H. & C. Phone 250-W.

YOU SHOULD HAVE A FLASHLIGHT

Comes in handy any number of times. We have little ones and big ones. And, too, we have the batteries for the one you already may have.

Hunter's Drug Store
Opposite the Post Office
And Just As Reliable.

KEYSTONE ICE CREAM

SERVE SOME HALLOWE'EN SPECIAL PUMPKIN CENTER BRICKS

at your party and you'll know that you've served a real dessert that will appeal.

VALVE-IN-HEAD Buick MOTOR CARS

All Buick models are equipped with Buick four-wheel brakes—designed *as an* integral part of the car—at no extra charge.

Disc wheels for any model $25.00 extra.

Buick leads in Safety Equipment

E. E. Orcutt's Garage
North Third Street. CLEARFIELD, PA.

WHEN BETTER AUTOMOBILES ARE BUILT, BUICK WILL BUILD THEM

NEWSPAPER ARCHIVE®

CLASSIFIED SECTION

Classification Index

CLASSIFIED SECTION.

The rates for all classified ads is one cent per word with no charge made of less than 25c.

All ads for this section must be in by 12 noon of day of insertion.

Please do not ask for information where an ad is "keyed blind" unless it says to inquire at this office. We cannot give information about "blind" ads.

THE CLEARFIELD PROGRESS
H. & C. 176 Bell 47

(A) PUBLIC NOTICES

ATTENTION WOMEN

An informal gathering of the Republican Women will be held at the West Side Hose House on West Front street, Modnay evening, Oct. 27th at 7:30 o'clock. Good program. Light refreshments will be served. All women urged to come. 10|24|3t|c

NOTICE

Will the gentleman who had some trouble with his change in our barber shop on Saturday night please get in touch with us at once? We would like to see him. The Dimeling Barber Shop. 10|27|2t|ch

NOTICE

Card party given by the American Legion Auxiliary, Friday evening, Oct. 31st at 8, new Legion home. Bridge, 500, Pinochle and other games. Prizes. Refreshments. Admission 50 cents. Stationary tables consult Mrs. A. E. Leitzinger. Tickets Miss Grace Barratt. The public is cordially invited. Hope Chest given away at this time. 10|27|29|31|ch

Dr. C. C. Arnold will open his office beginning this morning, Oct. 27th. 10|27|3t|ch

Members of Clearfield O. U. A. M. No. 281 you are requested to meet at the Lodge rooms Wednesday afternoon, Oct. 29, at 2 o'clock for the purpose of attending the American Legion Dedication. 10|27|1t|pd

NO TRESPASSING

Please do not trespass on my property in Pike township. Hunting not allowed because of valuable land. Vern Bell. 10|27|1t|pd

Masquerade Round and Square Dance at Grampian Legion Hall Wednesday, Oct. 29. Music by Maxine's Orchestra. 10|27|3t|pd

5—LOST

ESTRAY MULE

Strayed from the premises of A. B. Lansberry at Bishtown Tuesday evening, one light colored mule. Will finder please notify owner? 10|25|2t|p

LOST: A light weight black overcoat containing some valuable papers. Papers are of more consequence than coat and will pay liberal reward for return of coat and papers to A. E. Leitzinger at Leitzinger Bros. Store. 10|27|3t|ch

(B) BUSINESS SERVICE

11—HOTELS, RESTAURANTS

THE PALACE HOTEL
American and European Plan
Open Day and Night
50 Rooms.
E. T. BIRD, Prop
Corner Reed and Third Streets.

12—TRANSFER, STORAGE

I'LL MOVE YOU ANYWHERE
Long or short distances all the same to me. Reasonable charges and careful handling.
H. H. ZIMMERMAN
317 Nichols St. H. & C. Phone 441W 4|17|con

13—REPAIR SERVICE

ELECTRICAL REPAIRING
House Wiring
Motor Doctoring
Prompt Response to all calls.
OWEN COX, 315 Daisy, H. & C. 316J

FORD OWNERS—ATTENTION
SIMPLEX
Transmission and Brake Bands
Mean Many $ $ $ $ Saved
H. C. GRAHAM
Woodland Road

14—PERSONAL SERVICE

E. C. STEWART
Marble and
Granite Monuments
Phone H. & C. 48J 7 N. Fourth St.

Read the Classified Page to Save.

Hallowe'en Candies

Parties will be the order of the night from tonight until Friday and you'll want some candy for the parties.

We planned that you would want some last minute stuff and we have it here for you.

VIRGINIA
CHOCOLATE SHOP

There's No "Maybe" About It!

The Progress Classified Advertising Section IS one of the big daily services in the lives of thousands of the people of this city. The little ads in its columns DO save money and create opportunities for making money for every one all the time.

This inexpensive, reliable service in all the activities of everyday life — from the recovering of lost articles through employment, real estate transactions, business service, merchandise offerings, and so on—makes a claim on the attention of the Progress readers that is steadily growing in volume and interest.

The reading or using of classified ads in this reliable service medium can help you in many of the important economic steps of your life and save money for you in countless other ways.

Here's service—for YOU!

FRED B. LEAVY
Funeral Director
and Embalmer.
H. & C. 83; Bell 85.
113-115 Third St. Clearfield, Pa.

DRY CLEANING
Sponging and Pressing
Re-lining, Repairs, etc.
T. J. NORRIS
The Clothes Cleaner
Both Phones 110 Cherry St.

IS YOUR HAIR FALLING?
We won't promise to stop it but we will give you some advice that will help.
GUELICH'S BARBER SHOP
6 North Third Street 10|18|con

R. WM. THOMPSON
Funeral Director and
Embalmer.
Both Phones W. Locust nr. Turnpike

(C) EMPLOYMENT

21—MALE HELP WANTED

Wanted: A companion to spend a week hunting small game in Potter County, Pa., Nov. 3rd to 9th. Write or call Theodore Stroup, Woodland, Pa., c/o A. B. Lansberry's Store. 10|23|4tp

22—FEMALE HELP WANTED

Wanted: Girl for general house work. Inquire Progress. 10|27|tf|ch

Wanted: Girl for general house work. Call 217 Cherry street, H. & C. phone 117Y. 10|27|tf|ch

(E) RENTALS

42—HOUSEKEEPING ROOMS

For Rent: Furnished rooms for light house keeping. Heat, light and bath. 120 Cemetery Road. 9|3|tf|ch

For Rent: Furnished rooms for light housekeeping. Also sleeping room. Inquire 405 Cherry street. 10|3|tf|ch

43—HOUSES FOR RENT

For Rent: Two large rooms on first floor, Turnpike and Nichols street. New six room house in Paradise. Inquire of John Boyce. 10|27|29|31|c

(F) FOR SALE

51—HOUSEHOLD GOODS

For Sale: One Moore Heater. Excellent condition. Inquire 109 W. 3rd avenue, City. 10|27|1t|pd

Furniture For Sale: Kitchen cabinet, table, chairs, dining table, porch swing, white iron bed, and cot. Must be sold—today. Esther Lydick, St. Charles Apts. 10|27|1t|pd

54—COAL, KINDLING

COAL FOR SALE
Delivered in large or small quantities. Call H. & C. 98J.
T. P. DUCKETT

55—MISCELLANEOUS

Be wise and avoid the rush.
Buy your pipeless furnace
And have it installed now by
ROUTCH & SWARTZLE CO.

For Sale: A slightly used man's tan overcoat, size 38. Light weight. Owner has no use for same. Good price for quick buyer. Inquire Mr. Hallen, at Powell's Hardware. 10|22|6t|c

For Sale: Danish ball-head cabbage $2.00 per hundred. Geo. L. Norris, 316 W. Market street. H. & C. phone 501W2. 10|27|1t|ch

For Sale: New double barrel hammerless shotgun. Also gas range. Inquire Kanouff Boarding House, 216 Reed street. 10|21|tf|c

For Sale: Brand new top for Studebaker Special 6. Real bargain. See it at Clearfield Central Garage. 10|24|4t|pd

For Sale: Cabbage 1c per lb. at my farm, 2c per lb. delivered. Call at J. G. Mains, Woodland, Pa., R. D. Bell phone 903R41. 10|25|2t|pd

For Sale: Eighteen nurse's white uniforms. Size 36 to 40. Phone Curwensville 3X2. 10|25|3t|ch

APPLES AND PEARS

Carload Fancy York State winter apples 2½ and 4 inch size. All varieties. $1.50 to $1.85 per bu. 3 and 4 cents per lb. Also car pears at Penna. Freight Station. Send postal card with order for delivery to Brady & Brady, c/o Jordan Hotel, Clearfield, Pa. 10|21|tf|ch

(G) LIVE STOCK

61—LIVE STOCK FOR SALE

For Sale: Sound, gray team weighing 3200 lbs with or without harness and wagon. Bargain to quick buyer as I have no use for team. Edgar L. Stage, W. Market street. H. & C. phone 82J2. 10|22|6t|ch

Pullets: Jersey Black Giants, Reds, Barred Rocks, White Wyandottes, also some fine breeding cockerels. Well developed. Free range. Priced right. American Chickeries, Grampian, Pa. 10|23|4t|ch

For Sale: A good working horse. Weight 1400 to 1500 pounds, 8 years old. Will sell cheap. Write Stephen Mayersky, Curwensville, Pa. 10|23|3tc

For Sale: Trained fox hounds, part trained rabbit hounds, coon and fox hound puppies. All guaranteed. Lee Condon, Surveyor, Pa. Box 44. 10|24|4t|pd

For Sale: Good rabbit dog for sale. Call at 703 Bigler avenue, Clearfield, Pa. 10|24|4t|pd

(H) AUTOMOBILES

71—USED CARS

PICKUPS IN USED CARS
1922 Lexington
1922 Ford Roadster
3 Ford Tourings, '22 and '23
1923 Chevrolet Roadster
PENN MOTOR SALES CO.
Bell 199 H. & C. 160

Agents for Auburn Automobiles
General Machine Work
made to order.
Cylinder Re-grinding.
Distributors for McQuay Norris pro-Connecting Rod and Main Bearings ducts.
EDWARDS-CONFER CO.
Both Phones Curwensville, Pa.

For Sale: 1919 490 Chevrolet Sedan. Will sell cheap to quick buyer. Good reason for selling. Inquire of Martin Sefrend, 488 Ninth street. 10|4|tf|ch

1923 Ford Delivery Truck
Republic Truck
1923 Dodge Touring
1923 Ford Coupe
1923 Ford Touring
WM. H. SEIPLE
326 E. Market St.
Clearfield, Pa. Both Phones

ATTENTION!

Do not take a chance on freezing your radiator. Come in and let us fix you up with 188 proof Denatured Alcohol.
WILLIAMS AUTO SALES CO.

Dodge Touring
Oakland Touring
Chevrolet Touring
BOAG & BOAG
11 South Third Street

For Sale: Franklin five-passenger Touring Sedan. Has five good tires. Engine completely overhauled within short time and new carburetor installed last month. This is an exceptional bargain in a re-newed car. $1200. Inquire H. J. Flegal & Sons. 10|24|3t|ch

Tom Sims Says

Every girl has moments when she could win a beauty contest.

Most of the hats in the political ring look more like footballs now.

Light words sometimes weigh more than heavy ones.

A rolling stone gathers no work.

Nothing tickles a woman with a new coat like a cold spell.

The height of fashion this season is about 10 inches from the ground.

Only way to save our fur-bearing animals is to teach them to shave.

Some of the nutting parties in the woods are nutty parties.

To the pure all things are pure, and to the fickle all things fickle.

Things are getting brighter. Even the leaves are turning.

The easier a girl is to look upon the harder a man looks.

Every man is entitled to life, liberty and freedom in the pursuit of more money.

(Copyright, 1924, NEA Service, Inc.)

USED CAR SALE
1923 Dodge Touring
1923 Overland Coupe
Durant 4-passenger Coupe
1923 Maxwell Sport Roadster
Oakland Touring
Buick Touring
Exceptional Bargains
DERRICK BROS.
3rd St. bet. Locust & Mkt. Ph. H. & C.

SERVICE WELDING AND REPAIR COMPANY
Oxyacetylene welding of
Frames, Castings and Auto Parts.
H. G. OGDEN, Prop.
Bell 61R. Weaver St., Rear Park

For Sale: One 1922 Chevrolet Coupe in good condition. This is the Hunter Dukeman car, and will be sold reasonably for cash to settle up estate. Inquire at 485 Tenth st., East Clearfield. 10|27|3t|pd

BARGAINS TO QUICK BUYERS
1924 Nash Touring.
1917 Marmon Touring.
1923 Chevrolet Sedan.
1923 Chevrolet Touring.
1918 Reo Touring
2 1918 Oakland Tourings.
1918 Willys Knight Touring.
CLEARFIELD AUTO SUPPLY CO.
7|24|con

72—SERVICE STATIONS

FORD MAGNETOS CHARGED
$5.00
New method which guarantees them as good as new. Come and save $45 or $50 on your Ford.
AMBU ELECTRICAL SHOP
H. & C. 56R 324 W. Fifth Ave.

FORDS—ALL MODELS 1924
Immediate Delivery
Used Fords $50 up.
CENTRAL GARAGE
Clearfield, Pa. Both Phones

POLMET POLISHING CLOTH
Makes the nickel on your car look like new. Cuts rust and dust.
ACME VULCANIZING CO.

(I) REAL ESTATE

81—HOUSES FOR SALE

FOR SALE

Six room frame house. East End, close Dorey and Sixth streets. First floor: reception hall, living room, dining room, kitchen, pantry. Second floor: three bed rooms. Bath, electric light. Price $1,700.

Six room frame house on West Side. Three large rooms on first floor. Three bed rooms on second floor. Electric light, city water, toilet, good barn in rear. Lot 50x240 ft. Price $3,200.00

C. G. BLOOM
Real Estate and Insurance
215 W. Fifth Ave. Bell 141-M 10|16|tf|ch

83—FARMS FOR SALE

For Sale: Farm in Bradford Twp. on cement road, 109 acres. 14 acres in timber. Good dairy farm. Near Church, School. See R. D. Shirey, Woodland, Pa. 10|18|20|25|27 11|1|3|8|10|pd

For Sale: 95-acre farm including 5-room house with electric lights, running water and cement cellar. Farm located in Boggs township. For further information call at 604 W. Front street. 10|20|3t|ch

(K) LEGAL NOTICES

101—BIDS WANTED

NOTICE TO BIDDERS

The Public Property Committee of Borough Council will receive sealed bids for 1200 feet of 2½-inch fire hose up to Monday evening, November 3d, 1924, at 7 o'clock.

The right to reject any or all bids is reserved.

By Order of Council.
J. D. CONNELLY, Secy.
10|24|4t|ch

Speed of Man and Horse

It has been estimated that the average man walks about four feet a second, and that in an hour he covers three miles. A horse trots ten feet a second, or seven miles an hour.

Fourteen Glasses a Day the Limit.

One of the first temperance societies was organized in Germany in 1600. The members agreed not to drink more than fourteen glasses of wine a day. But people generally drank more in those days than they did later. In 1820 a temperance society was formed in New Jersey. Its members promised not to drink more than one-half pint of rum or whisky a day. In 1840 the Washingtonian society was organized in Baltimore, Md. Six of the leading drunkards of the city agreed to swear off forever and age. In five years the pledge had been signed by 650,000 persons.

102—MISC. LEGAL

NOTICE

Special Meeting of Stockholders.
To the Stockholders of Chetremon Country Club:

You are hereby notified that a special meeting of the stockholders of Chetremon Country Club will be held at the principal office of said corporation in Burnside Township, Clearfield County, Pa., on Thursday, the 30th day of October, 1924, at 2:00 o'clock P. M., for the purpose of taking action upon a proposal to sell the real estate and personal property of said corporation consisting of the land situate in Burnside Township, Clearfield County, Pennsylvania, upon which the club house and other improvements of the corporation are erected and constructed, and all the equipment, fixtures and furnishings belonging to or connected with the same, and to take up such other matters as may properly come before the meeting.

P. K. WILSON, Secretary.
Cherry Tree, Pa.
August 25, 1924. 8|27 9|3|10 10|27|c

SCHOOL DEDICATION AT MORRISDALE A RED LETTER DAY

The Morris Township High School at Morrisdale, the new building that replaced the one destroyed by fire two years ago in December, was dedicated Friday with fitting exercises.

Among the speakers were Rev. E. J. Fisher, Rev. M. S. G. Mellott, S. N. Kelso, C. B Maxwell of Morrisdale County Supt. of Schools, Mr. Trostle, his assistant, Mr. High and State Commander of the American Legion, J. Mitchell Chase, of Clearfield, the latter being the principal speaker. Each and every one told of our duties as good American citizens to the school and the community in which we live. Congratulations were extended by the speakers to the school board, teachers and pupils for making it possible to erect such a magnificent institution of learning. A musical program was also a part of the evening's festivities, saxaphone solos, violin and piano, as well as vocal solos featuring.

During the afternoon program a beautiful Bible and silk American flag were presented to the school by P. O. S. of A., while the class of 1915 of that school, which presented a library and which was destroyed in the school fire, was replaced by a new one and presented Friday.

The new building is of red brick, one story high with seven rooms. The auditorium, which was crowded to capacity during the afternoon and evening, is large and beautiful. The building. It is an institution, the contains other modern conveniences. It is situated on the site of the old building. It is an institution the county should be proud of.

Mr. Sivertzer is professor of M. T. H. S., assisted by Harry Flegal and Miss Helen Shugerts, of Morrisdale.

Commander Lansdown at his home this afternoon stated that the uses for hangars are but few. They are no more to an airship than a dry dock to a steamship, being places to go for repairs. The successful task of mooring them shows that a dirigible can be away from home for an extended period of time.

He expressed also the belief that a second hangar on the Pacific coast would be sufficient for all present needs.

REPUBLICAN WOMEN

Women admirers of Calvin Coolidge and Geenral Dawes are reminded hereby of the meeting this evening at the West Side Hose house at which Miss Mary Mitchll will sing. Be there early.

Business Women Endorse Coolidge As Guarantor of Their Prosperity and Organize To Support Ticket

MISS IDA ANDERSON. MRS HELEN SUMMEY. MRS LUCY STRONG.

The election of Coolidge and Dawes will make for the stabilization of business conditions, and business women of the country are considering the political situation from this viewpoint, according to Miss Ida Anderson, director of organization of business and professional women for the Republican National Committee. Miss Anderson has just spent three weeks conferring with business women in many states.

"I find that the business women know their well being depends upon the stability of business conditions," said Miss Anderson. "They know that their financial success or failure will largely depend upon the general prosperity of the country. It is for these reasons they are planning to vote in large numbers for Coolidge and Dawes."

Pictured above are three business women, leaders in their own states, who are ardent supporters of the Republican party: Mrs. Helen Summey, of St. Joseph, Mo.; Miss Ida Anderson, of Indianapolis, and Mrs. Lucy E. Strong, of Waukasha, Wis.

Mrs. Summey has been actively interested in politics since the enfranchisement of women. In 1921 she served as president of the Young Republicans of her district. She is treasurer of the Republican Women's organization of St. Joseph and during the past two Congressional campaigns she served her party in the fourth district. For two years Mrs. Summey acted as president of the Missouri State Federation of Business and Professional Women's Clubs.

As a newspaper woman, Miss Anderson is well known in the middle west. As president of the Indiana Federation of Business Women, she assisted in the organization of 26 clubs.

Mrs. Strong is a newspaper editor and writer. She has appointed a business woman in each of the eleven districts in Wisconsin to mobilize the business women.

President Sees Roosevelt Victory In The Gubernatorial Fight Which "Teddy" Is Conducting In New York

The first thing that Theodore Roosevelt did when the news was flashed from New York that he had been nominated to carry the Republican banner in the Empire State gubernatorial fight was to notify the President.

And the first thing that President Coolidge did was to express his pleasure. Not only in words, but in the broad smile he wore when the photographer snapped the two together in the White House yard.

The President was sorry to lose Assistant Secretary of the Navy. But he knew that the summons from New York could not be turned down. Knowing the personal popularity of Al Smith, the Democratic nominee for governor of New York, the Republican chieftains were more than pleased when a Republican of the calibre of Theodore Roosevelt was named on the first ballot as the choice of the G. O. P.

Judging from the expression on the President's face, he has great faith in the success of "Teddy," who thus far has taken the same steps in public life as did his illustrious father, even to the appointment as Assistant Secretary of the Navy. Also, while the other candidates for the Presidency dash about the country, almost obscured in a great lather of words, the President keeps on the job of being President, and keeps quiet while he is at it. No doubt once in a while he hears a word or two about how the political fight is going and what the prospects are. Again judging from his general demeanor, as shown in this picture, the words he receives must be inspiring.

NEWSPAPER ARCHIVE®
NEWSPAPER ARCHIVE®

Weddings

SHEAFFER—DIETZEL

t. John's Lutheran church was the e of a very pretty wedding last urday morning at nine o'clock, n the pastor Rev. E. Roy Hauser nounced man and wife Dorothy E. tzel. The beautiful ring ceremony used. The happy couple was atled by Mr. E. A. Fisher, of Wiport, a college chum of the bride m and Miss Elizabeth Fleck, a friend of the bride. The bride becomingly dressed in a going- gown of brown and tan with hat ch and carried a beautiful bou- of bride's roses. The bride's maid onor wore a brocaded brown dress med with fur and carried a bouet of roses. Mr. Sheaffer is the t son of Mrs Elizabeth Sheaffer ancaster, Pa., an ex-service man, duate of State College and now harge of the poultry farm at the s Home, Elizabethtown, Pa., e a newly furnished bungalow th.

he is a daughter of Mr. and Paul A. Dietzel and graduate of al High School and spent some at State College preparatory to hing. She was engaged in teaching the past two years.

fter a wedding trip to Harris- Washington, Baltimore and te Virginia they will make home at Elizabethtown.

HATTEN—McKENDRICK

Hatten and Beulah McKen- of near Grampian, were marriage by Rev. H. L. Trinity Methodist parson- Saturday, Oct. 25th. The ring was used. The young cou- attended by Charles Me- father of the bride and abeth Eley, of Pittsburgh. ing dinner, attended by their relatives and friends at the bride's home folg the ceremony.

CLARION WOMAN DIES

Graham of Clarion, patient at the Clear- for some time, died at n on Saturday last.

Clark and Thorntbrd among the Clearfield p- at the funeral of Koerkel at Houtzdale today. Mr. was the owner of Shekel and had been identified with life of Houtzdale for ears.

Co. To Serve Year Head of Stoneville

(Continued from Page One.)

first of a series of three violations of the liquor law.

District Attorney Arnold gave a brief resume of the different cases against the defendant whereupon Judge Chase sentenced him to pay a fine of $500, the costs of prosecution and undergo imprisonment in the Clearfield county jail for a period of one year.

Stone's attorney, W. E. Brown, asked that the defendant be allowed as given time to make some arrangements regarding his fall farm work but Judge Chase said while he felt sorry for Stone, any man who would attempt to make a mockery of the law could not expect any consideration when his accumulated violations rose up to confound him, and the prisoner was then taken to jail by Sheriff Lowell.

In the other two cases Stone will escape prosecution upon payment of the costs. He also stands to lose his Ford car seized by the local police when he was arrested in Clearfield on the third offense charged against him.

Mr. and Mrs. Frank Wicks and daughter Miss Charlotte of Rideway motored to Clearfield Sunday and spent the day with Mr. and Mrs. P. A. Helms.

Clifford Hennings and Bob Humphrey of New York City are spending a few days at the home of Mr. and Mrs. Percy Helms of Third street.

REV. JONES, CHIEF OF W. VA. KLAN, GETS 5 YEAR SENTENCE

Fairmont, W. Va., Oct. 27. (INS.)—After a scathing denunciation of the Ku Klux Klan, Judge E. M. Showalter in local criminal court today imposed the maximum sentence of five years in the state penitentiary on Rev. E. O. Jones, former pastor of the Shinnston, W. Va., Methodist Episcopal Church, and chief kleagle of West Virginia districts one and two, in connection with charges that Rev. Jones was an accessory before the fact in the shooting of Daniel Washington, a negro.

"Any organization whose principles are calculated to foment class, race, or church prejudice is at variance with our basic principles of government and is un-American and unchristian," Judge Showalter declared.

Ivan Poling, local hotel manager, convicted of conspiracy in the case, was fined $500, and James A. Landis also convicted of conspiracy, was sentenced to pay a $500 fine and serve 60 days in jail. W. W. Merrifield was committed to jail without bond by Judge Showalter today after an alleged attempt to influence a juror in the trials which resulted from the beating and shooting of Washington after he attempted to meet a white woman.

Gives Husband to Another

Mrs. Mabel Lynn 19, of Chicago, is going to give up her husband to "the other woman." William Lynn did not bother to divorce his 19-year-old wife when he "married" Mrs. Nellie May Smith, 45. Now Mabel is willing to give up Lynn. "Because," she says, "love is a treasure. I have years yet for love. I am young. But she is growing old."

BIGLER

Howard Stevens spent a few days last week with relatives in Altoona.

C. A. Walker and daughter and G. B Thompson spent the week-end with relatives in Lancaster.

Mrs. Ollie Peters visited in Clearfield a few days this week.

Mrs. E. B. McGuire and son of Philipsburg spent Thursday with relatives here.

Mrs. Lloyd Stevens and daughter and Mrs. Edwin Gill and son spent Wednesday at Blue Ball.

Mrs. Kate Michaels is visiting relatives in Osceola Mills.

Mr. and Mrs. William Baughman and son and daughter and Frances Peters visited friends in Altoona on Sunday.

Mr. and Mrs. William Twocy and two children and Mr. and Mrs. H. R Williams spent Sunday in Woodland.

METHODIST STANDARD TRAINING SCHOOL OPENS AT TRINITY CHURCH

The first annual Methodist Standard Training School for Clearfield group opened yesterday afternoon in Trinity M. E. Church, Dean E. C. Kobach, of Harrisburg, in charge, Rev. W. L. Armstrong, registrar, co-operating.

Fifty-two Sunday school workers were present and registered at this preliminary meeting. Already reports of many others coming have reached the registrar. One hundred are expected to be on hand tonight.

The dean presented the members of the faculty to the school, who outlined briefly the courses they will present.

Miss Mildred O. Moody, of Chicago, will teach Primary Metheds and every worker with children regardless of denominational affiliations, should take that course.

Two members of the Lutheran Sunday school have registered. The school is open to all denominations.

The first regular session begins at 7:15 p. m. tonight. Students can register Monday and Tuesday evening, either as credit or audit pupils.

SHENANDOAH RETURNS FROM EXTENDED TRIP

Lakehurst, N. J., Oct. 26.—America's huge dirigible, the Shenandoah and the ZR-3 were berthed together in a hangar that would accommodate a third big ship, were seen by more than 50,000 visitors today. The Shenandoah returned to her hangar today after a trip of 9 000 miles to the Pacific coast and back.

PENNSY-GRAMS

Harrisburg.—The deaths of Emmanuel Jenkins, 32, and Harry Milford, 37, of Duncannon, near here, remained a mystery to the authorities this morning. Both men were found near their car which had turned over on the state highway near New Buffalo. Jenkins was dead when found and Milford died a few minutes after being picked up.

No witnesses could be found who had seen the accident.

Philadelphia.—Her first lesson in the use of a revolver proved fatal to Mrs. Anna Yeager, wife of William Yeager, a city fireman, when her husband shot her dead yesterday. Yeager was unloading the pistol when it went off, the bullet passing through his hand into his wife's body.

Philadelphia. — Two attempts at suicide by Edward Toy failed yesterday after he quarreled with his wife over her cooking. The first time a bullet from his revolver merely grazed his forehead. He tried it again while on his way to a hospital but was restrained.

Pittsburgh.—Joseph Stocker, 45, is dead today as the result of burns received yesterday when a lighted cigarette he was smoking in bed ignited the bedclothes and Stocker was fatally burned. Stocker died four hours later at a hospital.

Pittsburgh. — Mrs. Lucy Dorsey Iams, 69, a member of the board of trustees of the Western penitentiary, and active in social work, will be buried here Wednesday according to announcement of relatives. Mrs. Iams died yesterday after an illness of two weeks from pneumonia.

Altoona, Pa., Oct. 27. (INS.)—Eugene Warren, 18, escaped from Deputy United States Marshal H. C. Miller and a guard early today by jumping from a Pullman car window of train No 50 on the Pennsylvania railroad near Gallitzin. Warren was being taken from Kansas City to Washington. He stole $35 and the marshal's coat. He had been convicted of a post office robbery in Missouri.

The Progress is now on sale at Aughinbaugh's Drug Store.

Philadelphia.—The mercury climbed to 73 degrees here yesterday, only two short of the highest temperature on record for that date. The average temperature during the day was 62, eight degrees above normal.

LEW GOCKSTADER DEAD

New York, Oct. 26.—Lew Gockstader famous minstrel died here today at the home of his daughter Mrs. Warren Palmer.

He was 68 years old.

Katherine Eisenhauer and Katherine Moore returned from Bellefonte, where they attended the Center County Teacher's Institute the past week.

Miss Blanche Draucker and the Misses Helen and Lois Smiley drove in from Luthersburg to shop in our stores on Saturday and took Miss Bess Logan home with them to spend the week end.

Satisfying Service—Classified Ads.

DRIGGS THEATRE TONIGHT

The WHITE MOTH

Parisian glamor—the famous Artists' ball—the French theatre, all blending here in a master's [illegible] picture of the love of two Americans for a French dancer.

—with—

Barbara La Marr and Conway Tearle

—Comedy—

"THE CAT'S MEOW"

—Admissions—

Main Floor 50c Balcony 25c

LIBERTY THEATRE TONIGHT

Buddy Roosevelt

—in—

"Moccasins"

This Theatre Closed Wednesday Afternoon

This theatre will be closed during the dedication exercises at the American Legion Home. We will open at 6:30 in the evening.

Lunch Here When You're In A Hurry

Our business men's lunch is just the thing to satisfy your hunger and we serve it so quickly that you won't miss much time from your business.

BETTER CANDIES

We always have them. We are specializing in the famous Page & Shaw Chocolates and once you've tried them, you're a steady customer.

PIG & WHISTLE SHOP

The 5 Point Motor Fuel

1 Easier Starting
2 Quicker Pickup
3 Greater Power
4 Less Carbon
5 Maximum Mileage

BALANCED gasoline. Fuel that's full-powered as well as quick-acting. Fuel that's right for starting. Right for getaway and pickup. Right for hill climbing. Right for maximum mileage. Right for the season and region in which you buy it. Fuel that's efficient, not simply under some, but under *all* of the conditions under which it must operate.

That's Atlantic Gasoline!

No other gasoline so thoroughly combines all of the qualities of the ideal motor fuel. None has greater range. None has a more complete "chain of boiling points." None is more assuredly free from impurities or extraneous substances which pit valves and corrode metal. None is more consistently uniform—more absolutely dependable day in and day out.

Why ever use anything else?

ATLANTIC GASOLINE

Puts Pep in Your Motor

Heating Boilers

Now is the time to have your Heating Boiler put in condition, smoke connections made and boilers repaired so they work satisfactorily.

B. & S. Phone 329J

W. A. CHASE, Jr.

Plumbing, Heating and Tinnin
Shop In Rear of 322 Locust St
CLEARFIELD, PA

Charming Hosiery

Now that the skirts are a little shorter your hosiery is more conspicuous. And when you dress up in your finest dress and prettiest shoes the real answer is

CORTICELLI HOSE

We are showing the Fall's finest shades and of course have the light colors that are so popular. Then, too, we have the always staple black and browns.

HIPPS-WHITMARSH Specialty Shop
NEW MOOSE TEMPLE.

MOM'N POP — Somebody's Right — BY TAYLOR

NEWSPAPER ARCHIVE®

Where Refinement And Good Taste Meet

At Jordan's dining rooms, the cafe par excellence of local society. Leaders of the social set dine here, for the obvious reason that our food, our cuisine, our service are designed to appeal to cultivated tastes.

JORDAN'S

Gossip for Tonight's Tea Table

Mr. and Mrs. E. T. Bird have returned from visiting Mr. and Mrs. Karl Bird at their home in Pittsburgh.

Miss Mable Leonard of Curwensville was in town Saturday.

Mrs. Burton Rowles is here from Jersey Shore having a tonsil operation at the Rowles hospital.

Mrs. W. J. Beals was over from Philipsburg shopping Saturday.

Mrs. A. O. Summerville of Patton was in town on business last Saturday.

Miss Mary Lego was here from Morrisdale on a shopping trip.

James Sutton, Jr., is here from Pittsburgh to visit his mother. He expects to have her go to Pittsburgh with him when he returns home.

Janet Woodring and Martha Little of Philipsburg came over on Friday to spend the day among their Clearfield friends.

Miss Louise Weber from DuBois was here during her display of Christmas novelties at the Hipps-Whitmarsh Specialty Shop.

Mrs. Cyrus Bears was a shopper from O'Shanter on Saturday.

Mrs. N. L. Merry was down on Saturday from Glen Richey.

Mr. and Mrs. Harold Robison and little daughter drove to Jersey Shore today where they will spend several days.

James Staver came over with the Johnstown team to try to decide which team he should cheer. He stayed over Sunday with his grandmother, Mrs. Mary Staver.

Among the many shoppers in town on Saturday were the Misses Sue and Ethel Shimmel from Wallaceton.

Miss Maud M. Bowser was down from McGee's Mills on Saturday.

J. S. McDowell of Pittsburgh is spending this week with his parents on Park avenue.

Miss Elizabeth Stormbash was a visitor from Sykesville last week.

Mrs. Mary Stog Shaffer and small daughter of Pittsburgh have been visiting here for the past few weeks. They are at the Scog home on South Fourth street.

Mr. Fred Johnston from Curry Run was in town shopping last week.

Mrs. Mary Platt, Miss Bessie Summerville and Miss Mary Sammerville of Woodburne and the Misses Adalaid and Lillian Platt of New York were luncheon guests of Mr. and Mrs. F. B. Reed on Saturday.

Miss Hazel Bell was in town on Saturday from Curry Run.

Mr. and Mrs. H. P. Bridge and house guest William Bridge drove to Connellsburg to spend the week-end with Mr. and Mrs. Benj. Heighberger and Prof. and Mrs. March.

John S. Wrigley and Mr. and Mrs. Harry Briner drove to Patton and spent a day with Mr and Mrs. Cecil Mitchell. In company with Mr. and Mrs. Mitchell they visited Loretto and the estate of C. M. Schwab.

TRAVERSE JURORS

For The Adjourned Week of September Term, 1924. Commencing on the Third Monday of November 1924, Being the 17 Day of November, 1924.

Addlesperger, W. H. painter Osceola Mills
Archer, Mrs. Agnes, store manager Houtzdale
Bush, Mrs. Ada, HW Bigler
Braund, Marwood, laborer DuBois
Brown, Arthur, coal operator Osceola Mills
Batchelor, Earl S., garage, Grampian
Brown, George, clerk, Osceola Mills
Buronovsky, Joseph M. miner, Ramey
Baker, John M., foreman Woodland
Broberg, Charles, electrician Houtzdale.
Charles, John B., Ins. agent, DuBois
Conrad, Edward, farmer, Allemans
Deverspike, Mrs. C. E., HW Curwensville
Emigh, Roy, carpenter Woodland
Endress, Mrs. Minnie, HK. Clearfield
Farran, Thomas farmer New Millport
Fry, Mrs. Emma, HK, Utahville
Flood, Merta, laborer Surveyor
Fulton, Lewis, gent Osceola Mills
Girrell, John, laborer Curwensville
Hennessey, Richard, laborer Houtzdale
Henry, Mrs. Mary, HW McGees Mills
Haley, Mrs. Ruth, HW Grampian
Harber, Clair, laborer, Coalport
Hall, E. A., cashier, Osceola Mills
Homan, Charles, butcher, DuBois
Irwin, Ellis, Druggist, Clearfield
Kitchen, Mrs. Alice, HW Penfield
Kessler, J. P. tinner, DuBois
Keister, Merle, helper DuBois
Killian, Kelley, laborer Irvona
Lucas, D. B., conductor Clearfield
Lamb, W. H., forester Penfield
Long, Raymond, farmer Olanta
Liddle, Mrs. Edith, HW DuBois
Murray, Mrs. Nora, HW Curwensville
Milligan, Edward merchant Wallaceton
Michaels, Mrs. Inez, HW Mahaffey
Milligan, Mrs. E. T., HW Lumber City
McCulley, P. S., laborer, Ramey
McDonald, Bessie, restaurant Houtzdale
McCracken, C R laborer Lumber City
Nevling, Frank, chauffer Beccaria
Nelson, Swan A., machinist DuBois
Ogden, Jasper, farmer Clearfield
Pidgeon, John, farmer Osceola Mills
Raponi, Gioconda, miner, Smith Mills
Rafferty, John, miner Osceola Mills
Reed Mrs. Edith, HW, Clearfield
Foss. Gearge W., machinist DuBois
Straw, James W., clerk Clearfield
Sault, J. W., plasterer Clearfield
Sharbaugh, A. J., laborer Clearfield
Shaffer, E. A., farmer Clearfield
Sankey, Guy, miner, Osceola Mills
Thompson, E A, farmer Mahaffey, R3
Thompson, Richard, carpenter Osceola Mills
Way, A .P., manager, DuBois
Wrigley, Allen carpenter Clearfield
Wilson, G. C., laborer Cherrytree

DRUG ADDICT TAKEN AT PHILIPSBURG

Philipsburg, Pa., Oct. 27.—Evidently under the influence of narcotic drugs, a man who gave his name as Paul Reeder and his home as Black Lick, Indiana county, was arrested in the lobby of the Philips hotel early Thursday morning and lodged in the lock-up. When the effects of his "shot" wore off, the man became crazed and attempted to hang himself with strips torn from his blanket. A state officer discovered the prisoner in his rash act and forced entrance to the cell. He cut the strips by which the man was suspended before stangulation could take place. The addict will be removed to a hospital or allowed to return to his home.

"Clearfield's Best Store"

Quality **A. W. Leonardson Co.** Service

"Where the Thrifty Shop"

Have You Enough Comforts for the Winter Ahead

Do You Make Them Yourself

How About A Quilting Party

Can't you just picture what a lot of fun the crowd will have when they all gather at your house to make a nice, downy comfort for Jane, who is about to be married! Or maybe you need one yourself. Why not get your friends to help make one?

ALL YOU HAVE TO DO

—is provide the materials. It doesn't take any time to make one, and we will be glad to furnish you with any information. You can easily finish one in an evening, to say nothing of the fun you'll have.

It takes: Four ¼ Pound Cotton Batts, per roll 19c
It takes: Four ½ Pound Cotton Batts, per roll 50c
It takes: Two 1 Pound Cotton Batts, per roll $1.00
It takes: One 3 Pound Cotton Batt, per roll $1.50
It takes: One 3 Pound Wool Filler @ $3.50
It takes: One 3 Pound Cloth Covered Wool Filler . $6.50

ATTENTION!

Watch for a Special Announcement In Tomorrow's Advertisement

SILKALINE

A new shipment is here in many new and pretty effects. It usually takes 10 yards for a comfort.

29c yd.

BUTY-CHYNE

For a plain colored comfort, nothing is prettier than this Buty-Chyne. It comes in all shades. Price per yard

75c

YARN

It will take about two balls of yarn. This you will find here in any effect or any color. Price, per ball—

30c TO 50c

BINDING

If you want tao bind the edge, 12 yards will do it, or one yard of satin of a contrasting tone. The binding at—

12c PER YD.

Have You Ever Blamed Your Eyes for Your Headache?

Wellsworth solid gold spectacles fitted with Wellsworth Crazite lenses combine maximum comfort and efficiency.

Most headaches come on in the afternoon, after close work. Any one of several eye muscles can cause an intense headache. Attack your headache at its source.

Have Your Eyes Examined

John W. Cleary
Optical Specialist
Corner Third and Market Streets

Leather Billfolds and Pass Cases

We're showing a fine lot of these. And they're just the thing to carry these valuable papers or paper money or your pass and identification cards.

WRITING PAPER

One of the things on which we specialize. We have all the colors and the sizes that you will need for your correspondence, whether formal or informal.

STEWART'S DRUG STORE CLEARFIELD, PA.

House Cleaning Time

is the time to equip your doors and windows with Numetal Weather Strips.

THEY WILL KEEP your house clean by preventing the dust, soot and rain from coming in around your doors and windows—will also save one-third your fuel and prevent rattling of windows.

Inexpensive---Efficient
FOR OLD OR NEW HOMES
For Demonstration, Call

CLEARFIELD MILLWORK & LUMBER CO.
"EVERYTHING TO BUILD ANYTHING"
OFFICE-MILL-AND YARD
301 SPRUCE ST. BOTH PHONES

You Can Get Clearfield Butter At A Store Near You

We now have Clearfield Butter pretty well distributed in this city. There is a store near you that has Clearfield Butter and it's only a few steps to the place where you may purchase the best butter you ever put on your table.

THESE STORES HAVE CLEARFIELD BUTTER

McGarvey's Market, Cherry Street
Fred Dale, Turnpike Avenue
Dale & Barger, Cor. Third and Turnpike
Workman's Store, Third Street
Workman's Store, Nichols Street
Workman's Store, South Second St.
Workman's Store, Daisy Street
Wm. Boyce & Son, Corner Nichols and Turnpike
Ira Taylor, Spruce Street
P. Anderson, East End
Moore's Store, Hillsdale
Catherman's Store, Hillsdale

GET A POUND TONIGHT—
ENJOY IT TOMORROW

Clearfield Dairy Co.

MANY CAME—SAW—THEN BOUGHT

They realized that prices like these couldn't be duplicated.

GET YOURS before our stock gets low.
31x4 Firestone Gum Dipped Cord $17.95
30x3 1-2 Firestone Gum Dipped Cord $9.95
New low prices on other sizes.

AUSTIN & WOOD
Rollin Dealers
Both Phones. Third Street.

THE VERY LATEST IDEAS

in bathroom appointments provide for invisible plumbing. Everything except the mirror is beautifully chaste white. Such a bathroom is a source of pleasure to the family and a matter of pride to the heads of the house. It also adds both distinction and value to the house. We shall be glad to tell you about the cost of such a lavatory and toilet. It is not so great as you may think.

RICHARD ARRANDALE
THIRD STREET. H. & C. 435-L

We Have A Cold Remedy To Break That Cold

We have a real cold remedy that will break that cold of yours in short order. It contains the necessary ingredients to dig out the cold and it's pleasant to take.

Aughinbaugh's DRUG STORE

Let Us Take Down Your Awnings

Now's the time when your awnings should be taken down and stored away in a clean dry place until next Spring. We'll take them down, store them and put them up again when you say the word.

RAYMOND SWALES
Daisy St. East End.

Send in your Red Envelope at once.

NEWSPAPER ARCHIVE® NEWSPAPER ARCHIVE®

TOM SIMS SAYS

Nothing Tickles A Woman With A New Coat Like A Cold Spell

See Want Ad Page Today

IF YOU DON'T GET YOUR PROGRESS LET US KNOW.

CLEARFIELD PROGRESS

THE WEATHER
Cloudy tonight and Tuesday, probably showers in the south portion.

VOLUME XVIII — THE CLEARFIELD PROGRESS, CLEARFIELD, PA., MONDAY EVENING, OCTOBER 27, 1924. — NUMBER 253

DEATH OF WALLACE CASTS A PALL OVER THE CAPITAL CITY

High Honors Accorded Able Member of Both Harding and Coolidge Official Families.

NAVY DAY DIMMED

Washington, Oct. 27 (INS.)—The National capital's observance of navy day was dimmed today by the funeral services for Secretary of Agriculture Henry C. Wallace at the White House.

The greater part of an extensive program was cancelled by the death of the cabinet officer and instead of the speeches and parades that were to have marked the day, there were only brief and simple decoration exercises at the monuments to naval heroes which are scattered through the parks of the capital. Flowers

(Continued on Page Three.)

OFFICERS OF MOOSE LODGE AT DUBOIS MUST PAY FINES

Judge Chase Tells Them 'Sideboard Clubs' Have No Special Rights Under Prohibition Laws.

FOUR ARE 'SALTED'

"Sideboard Clubs" must obey the law of the land or suffer the consequences of a fine and jail sentence the same as any other bootlegger or illicit liquor dealer. That in effect was the pronouncement of Judge Chase at a brief session of sentence court this morning when Stewart Fye and Thomas Reay, George Rath and J. M. Black, principal officers or directing heads of DuBois Lodge No. 94, Loyal Order of Moose, appeared befre him in open court upon their several pleas of guilty of violating the liquor law.

The case against the club officers grew out of a raid made on their quarters in the city of DuBois on February 16, 1924, by Corporal Barker, of the State Police and other officers. A search warrant had been procured by the officers after complaint had been made to them that men under the influence of liquor had been seen coming from the Moose club.

A small quantity of liquor and beer with an alcoholic content greater than one-half of one per cent was found on the premises. Stewart Fye was taken into custody and later information made against him and the others named for violatin of the liquor law. They entered pleas of guilty to possessing liquor unlawfully and Judge Chase sentenced Fye to pay $200 fine and the costs of prosecution, while Reay, Rath and Black were sentenced jointly to pay $300 fine and the costs.

Before sentencing the men Judge Chase pointed out to them the nature of the violation of the club or organization that supplies liquor to their members even though the sale is not made for a profit. He said the keeping or furnishing of intoixcating liquor for beverage purposes was a direct violation of the law, and whether we agreed that the law was a good law or otherwise, it was the law and was entitled to the respect of every law-abiding citizen. He further said he was not delivering a temperance lecture but stating the law which he had taken an oath to maintain, support and enforce.

The court also told the defendants that complaints had reached him of drinking about the Club and while the communications were unsigned and deserving of little consideration at the same time he wished to inform them that if any other violations of the liquor law were established at the Moose Club, or any other Club, somebody would go to jail.

COOLIDGE-DAWES MASS MEETING IS TO BE HELD HERE WEDNESDAY NIGHT

The local Coolidge-Dawes campaign will come to a climax here Wednesday evening when at eight o'clock a monster mass meeting will be held at the Clearfield Court House in the main court room which will be addressed by Hon. Mason S. Stone, representing the National Republican Committee; Mrs. W. C. Parker, representing the state organization, and Hon. W. I. Swoope, candidate for congress on the Republican ticket. Mr. Stone is from New York City and Mrs. Parker is from Philadelphia.

Although there is a great deal of talk about this campaign being apathetic, casual inquiry among our citizens indicates that while not much is being said and there is no brass band or red fire antics, the fact remains that the citizen who is not going to vote is a scarce article. Especially is this true among the women who have been greatly interested in the turn of national affairs and through a close study of conditions have very decided views. Uninfluenced, as a rule, by a purely party appeal, the women are calmly and dispassionately weighing the virtues of the respective candidates and are right now prepared to go to the ballot box and cast an intelligent vote. A great many of them are openly expressing admiration for Calvin Coolidge who stands for rock-ribbed constitutional principles and has taken a dignified position in the campaign.

Probably no one thing will do so much to awaken proud Americans, especially Pennsylvanians, to their duty than the appearance of such as Mr. Rubin who spoke here on Saturday night. Mr. Rubin, who comes from Milwaukee, famous only for its beer, came all the way here simply to tell "how rotten we are." Wonder who told Mr. Rubin all about it? Was it the fellows who brought him here? Republicans and Democrats alike will resent any such insinuation on our great state and its people and the cohorts of Mr. Rubin, Mr. La Follette, et al, will awaken on November 5th to find that millions of Pennsylvanians have expressed confidence in their state and their neighbors by relegating Mr. La Follette to a back seat, at least three chairs back from the leader. Many will attend Wednesday night's meeting out of a spirit of loyalty to their state.

It will be recalled that the La Follette committee stated in their publicity last week that Mr. Rubin had recently been in Europe, where he conferred with leading European political figures. Does this not bear out the oft-made charge that there is a connection between the La Follette gang in this state and the Communists of Europe?

Well, to get back to that Wednesday night meeting, don't forget to bring another loyal Pennsylvanian along.

C. H. S. PUT UP A FINE SPECIMEN OF GRID WORK SATURDAY

Held Strong Johnstown Eleven Through Three Periods of Game; Late Breaks Help Visitors.

NO CRIME TO LOSE

Clearfield High was unable to stop Johnstown's winning streak here Saturday, when the Johnnies won 17-0. The cocky visitors came here with a 50 to 0 score in view, but the minute Capt. Bob Wilson took back McLaughlin's kickoff to the Johnstown 47-yard line you could have cracked ice on the Johnnies' feet, and not until the last eight or ten minutes did they come back to their natural self.

In active playing the Blue team did not look 17 points better than Clearfield. The points were about evenly distributed in playing, yet they got yardage when they were within distance. The visitors had a little speed and weight on the Reed team, but it was used to no great advantage, except in the tackling.

The Red and Black eleven's big feature was fighting and that was well done. They fought ten first downs, while Johnstown got a like number. On returning kicks, the Jolly team was outclassed. The visitors returned one kickoff for 17 yards and our first one was returned 45 yards. On returning punts Clearfield was the leader also, the Johnston and Mohney combination dropping Von Lunen and Weigel with very little return. Snyder and Betts also worked well, both dropping the catcher several times. On the other hand Carmichael was the only opponent that could get down on Mitch, but the return was usually good. In the aerial department Clearfield had the city boys' goat. The visiting ends and halves could not fathom the passes but nothing serious resulted. The only pass that worked for the visitors was a Von Lunen to Shaffer heave, the latter making a sensational catch and going to the two-yard line. In kicking the "Flood Town" gang had a slight margin over the Wilson squad. Von Lunen punted no better than the local kickers, but his fine drop kicking obtained the booting verdict.

One thing that deserves mention was the visitors' thoughtfulness and patriotism toward their colors, Azure and Black. They very proudly displayed them and every chance they got they gave Clearfield an impres-

(Continued on Page Two.)

* Wooster, Ohio, Oct .27. (INS.) —"I didn't think the baby would have a fair chance, so I killed it," Mrs. Homer Tobias, a meek little woman of 21 years confessed to police today after Dr. R. C. Paul discovered finger marks on the throat of her two-weeks-old son, who died Saturday afternoon at the county infirmary.

A Political Ishmael Was Rubin Who Thought His Audience All "Reubens"

A crowd of possibly one hundred people atended the LaFollette meeting held in the Court Room Saturday evening. John Brophy, of Clearfield, and W. B. Rubin, of Milwaukee, were the speakers. The latter gentleman opened his remarks by styling Pennsylvania the rottenest States in the U. S. A. He then lauded "Battling Bob" as the greatest statesman of the age and painted him as a real super-patriot. Every body else was crooked and should be driven out of public life.

Rubin, evidently thought his audience were all reubens from the line of slander he handed out. Both old parties were charged with all the crimes possible to commit his hand or tongue being against everybody, but very little argument accompanied his tirade.

THIS IS A TRULY BLUE MONDAY ALONG THE COLLEGE WASH LINE

By DAVIS J. WALSH .....
I. N. S. Sports Editor

New York Oct. 27.—This is blue Monday along the Collegiate wash line.

Rockne, Roper, Fisher, Jones, Folwell, Zuppke, Bezdek and other "housewives" are industriously hanging out the weekly wash and some of it is not exactly immaculate. In fact there are many pieces hanging along that line which will never be clean again.

Some few of the latter are Harvard, Minnesota, Washington and Jefferson, Princeton, Centre College, Wisconsin and Williams.

Hitherto clean, they failed to come out of the wash this week as cleanly specimens, Harvard losing to Dartmouth, Minnesota to Iowa; W. and J to LaFayette, Princeton to Notre Dame Centre to West Virginia, Williams to Columbia and Wisconsin to Michigan.

Snow white, however, are the neck bands and starched cuffs of Notre Dame, Calif., Illinois, Lafayette, Pennsylania, Syracuse, Stanford, Marquette and Washington, among others. They haven't the faintly greyish tinge of Dartmout, Iowa, Lehigh, Ohio State, Yale and Rutgers, the records of which are slightly soiled by the scores.

BRIDE OF HOURS KILLED IN AUTO ACCIDENT

Richard George Elected Head M.C.M.I. Session of Interest Held Thursday

The third semi-annual meeting of the Moshannon Coal Mining Institute, the organization of mining men of the Moshannon region, which has headquarters in Philipsburg, was held at the Hotel Philips Thursday night and was probably the best gathering of its kind to the credit of this young and thriving organization.

The personnel of the membership includes men from all capacities in and around the mines; from the mine owner down the line to the chap who some day expects to become a mine foreman.

The gathering was called to order at 6:30 by the President, Thomas A. Mather, and the first order of business was the matter of disposing of a baked ham dinner. A neat folder had been placed at each plate, the folder carrying the menu, the program of the evening, and a copy of the Treasurer's report for the year.

There was also a copy of the official ballot for each diner which contained the names of those who had been placed in nomination by the board of directors, who are the nominating committee.

Immediately after dinner, the President, in well chosen words welcomed the members, and gave a brief resume of the aims and objects of the founders of the Institute, and further voiced the opinion that the organization had measured up to the high standard of expectation of successful work which had been the hope of the founders.

President Mather then introduced Mr. H. I. Smith, of the U. S. Bureau of Mines, whose subject was: "Leasing of Government Coal Lands." Mr. Smith is a graduate of Penn State, and gave a very interesting talk upon the government coal land question.

He pointed out that the government owns 40 million acres of coal land in 15 states, principally in the west and northwest, and in Alabama. Practically every kind and character of coal to be found in the United States is included in the coal owned by the government.

All coal mines which operate under a lease on government coal land are required to operate upon the safety standard as laid down by the U. S. Bureau of Mines . Of the royalties received from operating companies 27 1-2 per cent is returned to the

(Continued on Page Two.)

3 PHILIPSBURG MEN HELD FOR DEATH OF DEWEY STRATTON IN MINE SHANTY BLAZE

Three Philipsburg men, Jay Price, Joseph Parsons and William Fry are under arrest at Philipsburg charged with being responsible for the death of Dewey Stratton, aged 32, whose charred remains were found in the ruins of his shanty in Rush township, near Philipsburg, on the morning of October 2d.

At time of the finding of the body Fry and Price were said to have been attendants at a moonshine party at the Stratton shanty the night of the fire. They were questioned by the Centre county coroner and gave the information that Joe Parsons and Lawrence Smith were also present at the party. They said they knew nothing of the fire and that Stratton was alright when they left his place.

State Policeman King made an investigation of the affair and on evidence said to have been unearthed by King it was decided to arrest the quartette on the charge of having murdered Stratton and set fire to his shanty to hide the evidences of the crime.

A mule and two dogs were allowed to remain in the shanty after the place had been saturated with coal oil and a match applied and were cremated along with Stratton's body.

Parsons, it is said, was night policeman at Philipsburg and was the man who arrested young Beam and Ralston, the Kylertown boys, who had such a harrowing experience in the Philipsburg lockup a couple of weeks ago.

Smith left Philipsburg since October 2nd and will be arrested when located.

Head Of Stoneville Chemical Company Will Serve A Year In Jail

The Stoneville Chemical Company went into liquidation this morning. the plant is dismantled, not even a wisp of smoke emanates from the long-used smoke stack and the only sign, semblance or reminder of the days of the "likker boys" is the deep-toned "jugofrum" of the lost lone bullfrog as he croaks dismally at the final instant preceding his plunge beneath the murky waters of the "Crooked Sewer."

The final disbanding of the old concern which has flourished with varying degrees of success, occurred this morning when John O. Stone, the alleged chief stockholder in the company, appeared before Judge Chase and entered a plea of guilty to the

(Continued on Page Seven.)

FOLLOWING WEDDING AT CURWENSVILLE, CAR IS WRECKED ON ROAD TO CLEARFIELD

DuBois, Pa., Oct. 27.—A bride of but a few hours, Mrs. John Urvoski, who before her marriage was Jennie Gawrouski of Loeb avenue, met her death in an automobile accident between Curwensville and Clearfield early yesterday morning.

At eight o'clock Saturday evening Miss Kawroski, who is only 16 years of age, was married to John Urvoski at Curwensville by Father Lynch, the Catholic priest there. The couple spent the evening inCurwensville and about midnight left for Clearfield and the east on their wedding trip. When approaching Clearfield their car ran into a Ford coupe driven by a man whose name could not be learned. The Urvoski car, a Ford touring, turned over two or three times, injuring both of the occupants. They were picked up and rushed to the Clearfield hospital, where the bride died at 4 o'-

(Continued on Page Two.)

NEW LEGION HOME ALL DRESSED UP ON DEDICATION DAY

The committee on decorations of John Shade Post is one of the most energetic committees in charge of the details preliminary to the dedication of the Legions handsome new home (the Dimeling residence) as a memorial to the soldiers and sailors of Clearfield county in every war.

The home has been handsomely and most artistically decorated, while the street in the region of the home also bears profuse decorations. Similar decorations are also being placed along Second and Market streets.

The entire afternoon of Wednesday, October 29th will be devoted to the dedication although the exercises do not begin until 3 o'clock and in conformity with the proclamations of Judge Chase and Burgess Kittelberger it is hoped that all work or business will cease for that afternoon in order that all the people of this region may be privileged to participate in the dedicatory ceremonies, as this memorial should be of personal interest to every loyal patriotic citizen of Clearfield county.

No detail is being omitted for the comfort and convenience of the crowd expected at both the dedication at 3 p. m. and the public reception which follows at 7 o'clock. Flood lights have been placed for the purpose of lighting up the home and grounds for the reception while four amplifiers will be so located that every person in the auditorium may hear the different speakers.

For those who come to the dedication and wish to remain for the afternoon and evening the Ladies Auxiliary to John Shade Post will sell sandwiches, coffee, ice cream and cake from 5 p. m. to 6:45 p. m. From 7 p. m. "punch," pretzels and cigarettes will be served free.

The program of exercises will be given publicity in tomorrow's Progress and will be both interesting and entertaining. The committee have been advised by the Chief of Staff of the Third Army Corps area that Col Cronin, scheduled to be here, by reason of press of official business will be unable to attend, but his place will be taken by Lt. Col. E. H. Wagner, as the representative of the army.

Past State Commanders "Fighting Joe" Thompson, from Beaver Falls, one of the best known and most popular officers in the A. E. F. and Past State Commander Pill Healey, of Wilkesbarre have accepted invitations and will be present at the dedication.

There will be a special meeting of the Post in the Legion Home this evening at 8 o'clock and as there are many matters for discussion and action all members are urged to attend.

SYKESVILLE RESIDENT NOW HOLDS LONG DISTANCE TAXI PASSENGER RECORD; RIDES FROM JERSEY CITY

Punxsutawney, Pa., Oct. 27. (INS.) — Somewhere between the nearby town of Sykesville and Jersey City today there rides a modern charioteer who can claim the long distance taxi record. The driver yesterday rolled up in front of the Sykesville National Bank with his fare, a well known Sykesville resident. Although it was Sunday, the man cashed a check for $144. He handed it to the taxi driver, who went his way.

Questioned by friends, the fare admitted he had taken a little too much Jersey City moonshine and decided to go home. He hailed a cab, and crawling in said "Sykesville," as he dropped asleep.

The driver, as they say in these parts, was an "obliging cuss."

Community Organizations Show Interest In Red Cross Nursing Service

MINUTES OF THE MEETING OF THE CLEARFIELD RED CROSS CHAPTER ON OCTOBER 8 1924.

A preliminary meeting of the Red Cross Chapter of Clearfield was held in the Red Cross Rooms in the Murray Building on October 8, 1924, at 8:30 P. M.

M. M. Overly presided over the meeting. W. H. Wilson was appointed Secretary.

Representatives of thirty fraternal and civic organizations and clubs were present, as follows:

Nursing Committee: Mrs. George R. Bigler, Mrs. A. M. Liveright, Mrs. George B. Reed, Mrs. A. H Woodward

Daughters of American Revolution: Mrs H. P. Dowler and Mrs. W. I. Swoope.

Rotary Club: Charles A. Hile and W. H .Wilson.

RebekaLodge: Mrs. F. E. Snoke and Mrs. H. Robb.

West Side M. E. Church: Mrs. C. G. Johnston and P T. Flaharty.

American Legion Auxiliary: Mrs. S. Boyd Smith, Miss Ella Craft, and Mrs. A. I. Cowdrick.

B. of R. T. No. 561: A. R. Graham and William Jackson.

B. of L. F. & E. No. 638: J. A. Breth and E. P Carr

I. O. R. M. No. 407: A. D. Nelson.

Sons of Italy: Fred Guarion, Pres., and George Tomari.

Eastern Star: Mrs. Fred B. Leavy and Miss Grace McClure.

Dames of Malta: Mrs. George W. Thomas and Mrs. A. E. Leasure.

Presbyterian Church, Mrs. Charles I. Kurtz.

Jr. Womens Club: Laura S. Fulford.

F. O. E.: Blake B. Shugarts and N. P. Cramer.

Clearfield Fire Dept. A. P. Spangler and Edward T. Kelly.

Knights of Malta: James H. Spence

Lutheran Church: L. C .Mattern and McClellan Rowles.

Baptist Church: Mrs. J. I. Heller, Mrs. W. W. Moore and C. W. Brigham

West Side M. E. Church: Mrs. C. G. Johnston and P. T. Flaharty.

J. L. Shade Post American Legion: R. B. Wallace.

Catholic Daughters of America: Mrs. John Mulrooney.

Sr. Womens Club: Mrs. Eisenhauer.

West Side W. C. T. U., Mrs. W. T. Ingram.

Clfd. Chap. 379, Order Eastern Star Mrs. Walter. E. McMurray.

B .P. O. E.: J. W Cleary and B. Cowder

Clfd Camp No. 232 I. O. O. F., G. S. Smeal.

Jr Board of Trade: Edward Hile and Walter Wyant.

Protected Home Circle: Thomas J. Dale.

Lady Maccabee: Mrs. Freeman Smith and Mrs. Anna B. Getz.

Note: St. John's Lutheran Church has very generously sent in a check for $50 to be used for the Community Nursing Service.

The following letter was received at Red Cross Headquarters Thursday:

"Dear Sirs:

This is to notify you that the Red Men are back of the work to help you in the good work you are doing in this Community, and will make their donation when the proper time comes.

I am Fraternally,

W. H. Sutton, C. of R."

Chinclaclamoose Tribe, No. 407,
October 11, 1924.

Chairman Overly explained the reason for calling the meeting as being that the Red Cross finances were entirely depleted, and he wanted an expression of opinion from the representatives present as to whether they would assist in the financing for the coming year, so that the activities of the visiting Nurse might be continued.

He explained that the Annual Roll Call would be held from November 11 to 25, inclusive, and that a budget of at least $5500 will be necessary to continue the activities in Clearfield and vicinity for the coming year. He spoke of there being but 1100 contributions of $1 each last year, and that, as 50 cents of each dollar contributed goes to the National Society, it leaves but 50 cents out of each dollar to defray the expenses of the Red Cross activities in Clearfield.

He explained that the National Society permits a contributor if he wishes, to give $100, and in that case one membership at $1 is taken out, 50 cents of which goes to National Headquarters, and the remaining $99 will be for the use of local Red Cross activities. That also pertains to $5 and $10 contributions.

He spoke of the importance of continuing the services of the Visiting Nurse, stating that she had made 2101 visits in Clearfield (including Lawrence township) during the past year. To show that the Red Cross Nurse's service is necessary, and that she is doing a great work in Clearfield and vicinity, the following persons were called upon to give specific information:

Mrs. George B. Reed, Mrs. A. H. Woodward, Mrs. C. G Johnston, Mr. H. F. Powell, Mrs. C. T Kurtz, Mrs. George R Bigler, Mrs. A. M Liveright and Col Fred Kerr.

Among other things it was brought out that the Visiting Nurse during the 4 years taught classes in Home Hygiene; Care of the Sick, which thoroughly trained 196 along that line

It also developed that the Red Cross Nurse is available for anyone wishing her services during sickness, and she will make one or two visits a day if necessary. There are charges for this service, only where the patient is able to pay. The small fee of 75 cents per visit reverts to the treasury.

After a general discussion, the following Resolution was offered by Mr. Gurney Smith, and seconded by W. H. Wilson:

RESOLVED: That in the opinion of the representatives of the various organizations present, that the activities of the Red Cross should be continued, and that the representatives should carry the message back to their respective organizations, that the activities of the Red Cross Chapter in Clearfield and vicinity be continued, to do which a budget of $5500 is necessary.

That each organization contribute not less than $50 for this purpose, and that the members of the several organizations be solicited to give liberally as individuals, and that recruits from these organizations assist in putting over the Roll Call in November, volunteering their services.

This resolution was adopted unanimously by a rising vote. The representatives of the several organizations were then thanked by the active officers of the Red Cross Chapter, who stated that they would look for the promised assistance during the Roll Call.

(Signed) W. H. Wilson, Sec.

NEWSPAPER ARCHIVE®
NEWSPAPER ARCHIVE®

Richard George Elected Head M. C. M. I.

state in which the mine is located, this money to be used in helping to maintain schools and highways; 52½ per cent is used by the government in research work and in the reclamation service, while the remaining ten per cent remains in the treasury of the United States. The coal varies from anthracite to lignite, and the coal beds range from 12 inches in thickness to 100 feet.

There is government owned coal at points 200 feet below sea level, and other coal at 9 000 feet above. The speaker brought these figures for the purpose of showing under what varying conditions the Bureau of Mines was compelled to operate, particularly in the matter of standardization of safety in operation.

Coal land has been leased begining with the year 1910, and at the present time there are 675,000 acres under lease, involving 892 leases.

In the matter of 159 of those leases, the requirements are such that the tonnage coming from them at the end of four years should be 3 760,000 [illegible] government [illegible] thoroughly rock-dusted in the interest of safety and accident prevention.

The address of Mr. Smith was very instructive, and threw some interesting light upon the activities of the Bureau of Mines in this respect.

The next speaker, Frank Feehan, of Pittsburg, connected with the U. S. Bureau of Mines, spoke upon the subject "Organizing the Mining Industry for Safety." Mr. Feehan spoke from practical experience, having been a miner, and a member of the Commission which prepared the code which became the present mining law. For years he was president of the Pittsburg miners district union. For ten years he served as a supervising inspector in the Department of Labor and Industry in the state.

He showed that but 12 per cent of all fatalities in and around the mine are caused by explosions; that the other 88 per cent are caused by other things, principally by lack of safety organizations at the mines and the tendency of the worker to "take a chance," and violate the law. Where there is one fatality per thousand men produced in England we have four fatalities in this country. The speaker drove home the fact that we, in this country, excel all other people in practically all lines of endeavor, except that of saving human life in industry, and finished up with a plea for the establishment of safety organizations at the mines which would receive their inspiration from the mine owner and the superintendent. The annual loss in wages and cost of compensation due to mining accidents has reached the apalling total of $[illegible] The saving of human life is one of the greatest things in life.

Mr. Rush N. Hosler, Supt. of the Pennsylvania Rating Bureau, was the [illegible] Mr. Hosler lived at [illegible] for ten years where he [illegible] for the Mon[illegible] Co. and is well known [illegible]

His work at the head of the Rating [illegible] made of him a veritable [illegible] of statistics. He showed that the industries of this country exacted a greater toll in human life than did the great war.

One man in every 5 employed suffers an accident. In the last seven years there have been 2839 lives lost in the mines of this state.

These figures are exclusive of explosions which are listed as catastrophes. Incidently the speaker gave the very pleasing information that the [illegible] region enjoys one of the very best records of any mining district in the world in the matter of its accident rate. Other figures which were quoted impressed upon his hearers that everything had not been done which can be done for accident prevention, that the officials of the coal mining companies would have to practice safety themselves, and that better results must be obtained in conserving human life.

Mr. John Ryan, of the Mine Safety Appliance Company, of Pittsburg, was present, but owing to the lateness of the hour waived his time.

Dean E. A. Holdbrook of the School of Mines, State College, did likewise. The question box was in charge of Professor Chidsey, of State College, and this feature brought forth some very interesting remarks of information concerning rock-dusting, in particular, which were beneficial to all present.

Before closing the retiring president announced the result of the election as follows:

President, R. H. George, Winburne, Pa.; Vice Pres. W. A. Gould, Philipsburg; Albin Lindberg, Allport; Thos. A. Mather, Tyrone; Secretary-Treas. Thomas F. Morgan Philipsburg; Asst. Sec.-Treas., William George, Philipsburg; Executive Board, Summerville Eastment, Philipsburg; Thomas Gallagher, Houtzdale; Joseph Knapper, Philipsburg; H. McD. Lorain, Philipsburg; James Marshall, Houtzdale.

There were 133 members and guests present, a number of the guests being among the big mining men of the state, who had anticipated saying a few words, but owing to the lack of time were unable to do so.

The meeting was a decided success.

Bride of Hour Is Killed In Auto Accident

(Continued from Page One.)

clock.

Miss Gawrouski was well known, and before her marriage worked for the DuBois Overall Company. The accident was the second of its kind to happen to a woman of this community within a week. On the 18th of this month Mrs. L. D. Corey, who was Miss Ella Seeley, of Reynoldsville, and who was on her wedding trip at the time, was killed in an automobile accident, dying in the Dunkirk hospital.

The accident occurred about midway between the B. R. & P. crossing just below the N. Y. C. bridge over the Susquehanna and the road to the right up the hill below the old Susquehanna House. The driver of the car the Urvoski car collided with was William Nelson, of Ansonville. Nelson said he was on his way up the river enroute home and as he passed under the bridge he noticed the headlights of the car coming toward him and pulled to the extreme edge of the brick to let it pass. As the cars neared Nelson saw a collision was bound to occur and ran out onto the ditch. The tracks made by the wheels of his car bore out Nelson's statement.

Even though his car was almost entirely off the brick Nelson was unable to get out of the way and Urvoski's car struck his Ford coupe. The Urviskis were traveling in a Ford touring car and the force of the collision shot it across the road against a pole and it tumbled down over the low embankment into the ditch above the Pennsylvania railroad tracks Mrs. Urvoski was caught under the wrecked car and had her collar bone and several ribs broken.

Passing motorists, among whom were Lloyd Kracht, of Jordan's Hotel lifted the badly injured woman from the wreckage and she was removed at once to the Clearfield Hospital, where Dr. Falconer ministered to her but she passed away about 4 o'clock Sunday morning without having regained consciousness.

Urvoski and another DuBois resident, friend of the young couple, who was riding in the rear seat of the Ford escaped injury, as did Nelson the driver of the other car.

The death of the young woman furnishes a tragic ending to a love match between Urvoski and his bride. They were raised together and had long been infatuated with each other. As is oftimes the case, the bride's mother did not look with favor upon her prosepctive son-in-law and would not hear to a wedding, giving as her reason the age of her daughter, who was just 16 years old.

Love laughs at locksmiths, also mothers-in-laws, and about a week ago the young people eloped and going to Cumberland, Md. were married by a Justice of the Peace. Upon their return the parental blessing was withheld pending the celebration of a religious ceremony. The visit to Curwensville friends and the marriage by Father Lynch was the result, after which all was forgiven and following a brief reception at the friends home in Curwensville the start on the ill-fated honey-moon trip was made. Thus the minister who said the words which sanctified her marriage according to the rules of her church and faith was called upon within a six hour period to administer the last rites of the church and close her eyes in death.

Greensville, Pa. Oct. p7 (INS.)—Mrs. Franklin B. Sawvel, 73, wife of the noted author and Pennsylvania ristorian, died here today. She was a direct descendant of the celeorated George family which settled Eastern Ohio and Western Pennsylvania in the vicinity of Pittsburgh.

Altoona, Pa., Oct. 27 (INS.)—One person was killed, another perhaps fatally injured and six others slightly hurt when an automobile in which they were riding early today overturned in a ditch south of Hollidaysburg near here.

The victims were all colored.

William Seward, 47 a local barber was instantly killed. His daughter Margaret, 10, received a fractured skull and is in a critical condition at a hospital here.

The party was returning from Bedford when the accident happened.

C. H. S. Put Up A Fine Specimen of Grid Work

(Continued from Page One.)

sion of Black and Blue.

Johnstown had a speedy team but their over-confidence drowned their ability, until the last period. The Krise led crew was very well led and directed by Von Lunen. Luney was a real leader and he worked well at punting, dropkicking, passing, running and in general grabbed the 17 points for his team. Kabler at end also played well after he and Shaffer had been sadly boxed and screened in thruout the first three periods.

Nothing but the wealth of good substitutes saved Coach Jolly's team. He ran in two full teams at intervals and they just out-manned Clearfield.

It was a fighting Reed machine that opened the game. The entire team fought like tigers and all displayed exceptional talent. No one stood up alone, but every fellow was playing football and had they played the same way earlier in the season Altoona would never have won.

But two substitutes were used by Coach Reed, Snyder for Barnie and Witherow for Mann. Snyder stamped himself a star by his running and tackling while Witherow filled Mann's shoes very well too, and he had a hard job to do it. Johnston and Mohney continued their fine work and held the yardage very scant around their ends while they were never boxed out of play. Mann and Thurston stood out as two of the best tackles ever seen in the Red and Black, their playing being of the finest at all times. Rowles, Dale and Davis constituted the central part of the line and all played well, Rowles especially, who lately gained a varsity berth, being the spirit of the line and holding the larger men with ease. In the backfield Mitch, Capt. Wilson, Barnie, Snyder and Betts looked very good, all being able to gain, while Betts got very many tackles and bolstered up the line like a veteran.

The visitors were going to run Clearfield silly from the opening, but when McLaughlin kicked to Wilson on the Clearfield 10-yard line, the local captain returned it 45 yards before Shaffer pulled him down from behind. Then by several penalties and several gains Clearfield worked the ball to the 10-yard line where Von Lunen intercepted a pass. Soon again Mitch recovered a Johnstown pass, and Clearfield worked it to the twenty, where Mitch failed on a dropkick. The visitors failed to gain when given the ball on the 20-yard line and Von Lunen punted to Barnie on the 35-yard mark. Barnie, aided by perfect interference, took it to the 2-yard line. Barnie failed at the line and on the next play Wilson was smeared for a loss, another play was smeared and Barnie attempted a dropkick which failed by inches.

The first period ended in a kicking duel, with Clearfield having the better end of it. This continued thru the second and third periods, Clearfield playing well while Johnstown was beginning to derive its profit from substitutions. In the final period Johnstown recovered a fumble on Clearfield's 15-yard line and the cinder polishers worked it to the 18-yard line, where Von Lunen placed a perfect dropkick, giving his team a 3-0 lead. Johnstown kicked to Mitch and got possession of the ball when Clearfield punted. Von Lunen again came thru and with the ball on his own 35-yard line he skipped thru and outran the local backs to score. His dropkick made the score 10-0. And again as the game waned he hurled a pass to Shaffer, who ran to the 2-yard line and Baumer scored the sixteenth point while Luney made it 17 with another dropkick.

The crowd was the biggest of the season and they were by no means a noiseless bunch. This was cheering to the boys, but for the playing the locals did they deserve twice as much support.

Lineup:

J. H. S.		C. H. S.
Kabler	LE	Mohney
McLaughlin	LT	Mann
Lowman	LG	Rowles
Wagner	C	Davis
Carmichael	RG	Dale
McGraft	RT	Thurston
Shaffer	RE	Johnston
Von Lunen	QB	Mitcheltree
Baumer	LH	Wilson
Weigel	RH	Barnie
Kvider	FB	Betts

Touchdowns: Von Lunen, Baumer.

Points after touchdown: Von Lunen, two dropkicks.

Goal from field: Von Lunen, dropkick.

J. H. S.	0	0	0	17
C. H. S.	0	0	0	0

Substitutes: J. H. S.—Krise for McGraft, Fleckenstein for McLaughlin, Carney for Carmichael, Harris for Baumer, Baumer for Weigel, Weigel for Baumer, Turner for Weigel, Hawkins for Bowman, McErase for Krise. C. H. S.—Snyder for Barnie, Witherow for Mann, Barnie for Snyder.

Referee: Reading, Bucknell.
Umpire, Puderbaugh, Lock Haven.
Linesman, Shirey, Penn.

SEEN FROM THE SIDELINES

It was the largest crowd of the current season and they were by far the noisiest. Saturday was the first time this season officials asked for silence in the Clearfield bleachers. But at that the High School cheering has a little more brushing up to be done before it will attain a degree of perfection.

One man who came thru in the pinch was Doctor Peck. When Ken Barnie was taken from the game the local students' "hope" sank some, but Doc gave it a boost by having Ken ready to open the fourth period. He not only helped greatly on the field but also attended several other injured players in the dressing room after the game.

A program sponsored by the C Club made its appearance and a hit with the rooters. The program carried the players weight names, numbers and years of experience of both teams. On paper Johnstown was considerably lighter, but their appearance showed them about even with Clearfield.

"Lanse Snyder stepped right into Barnie's shoes when Ken left the field. The speedy youngster could not be easily stopped by the visitors, his peculiar running being very hard for them to combat. He, with Betts, Mohney and Johnston, were down under every punt and held down their returns considerably.

The crowd was very enthusiastic, beginning the day by parading to the field before the game and back after it, while their rooting couple it up for a good day.

SATURDAY'S SCORES

Altoona fell before Windber's plowing backfield, 7-3 at the Coal Town. Windber relied mostly on Delehunt and Murphy while Altoona's team played well.

Lock Haven defeated Williamsport 16-6 at Lock Haven after a hard fight. Billtown has a good team this year but Lock Haven has a better one, judging from the score.

DuBois flivvered their way to a 24 to 6 victory over Curwensville. Ford, the flashy DuBois halfback, virtually brought about the win by long runs.

Harrisburg Tech broke their losing streak again and Lancaster's winning streak, beating the Rose team 10-0 before a crowd of 7,000.

Jeannette pulled a surprise by beating New Castle 19 to 13. New Castle defeated Harrisburg Tech 13-0 three weeks ago.

Special This Week
From 5 to 7 P. M.
RIVERSIDE HOTEL
T BONE SIRLOIN STEAK
French Fried Potatoes
Sliced Tomatoes Rolls
Fresh Home Canned
Huckelberry Pie
Coffee
75c

Our Business is Bigger---
—because our Price Tags are smaller!
O'Brien's
The Little Shop Around The Corner.

YELLOW CAB SERVICE
Ride To Your Hallowe'en Party
IN A YELLOW CAB
Don't use your own car—use a YELLOW and you won't be recognized by your car.
Avoid stolen tires while your car is parked.
Avoid the parking of your car in the cold.
We're ready any time.
500 Both Phones 500
— ANY DISTANCE - ANY TIME —

Prices Slashed On Hallowe'en Costumes

We have eighteen Hallowe'en costumes as this is written. We are not going to carry them over. We're slashing prices to clean out the lot. They're well made and cheaper than you can make them yourself.
Get your costumes while these prices are in force.

$3.50 Costumes $2.89
$4.50 Costumes $3.79
Seal Cut-Out Decorations for Ices, dozen 10c
Invitations, dozen ..... 40c and 50c
Cardboard Pumpkins. 10c, 15c and 25c
Masks, all kinds, 10c to $1.00
$6.00 Costumes $4.98
$8.00 Costumes $6.98
Wigs, a fine assortment, 25c to 75c
Novelties and Noise Makers, .. 5c, 10c and 25c
Grease Paints, stick ... 2c
Grease Paint Make-up Boxes 25c

Kurtz Stationery Store
CLEARFIELD, PA.

McCarty's
are again making the Eskimo Pie. Just as good as ever. The demand for them is ample proof of the quality.
On sale at all the leading sales stations.
McCarty's
The House of Quality

Read Progress Want Ads.

BRINGING UP FATHER By McManus

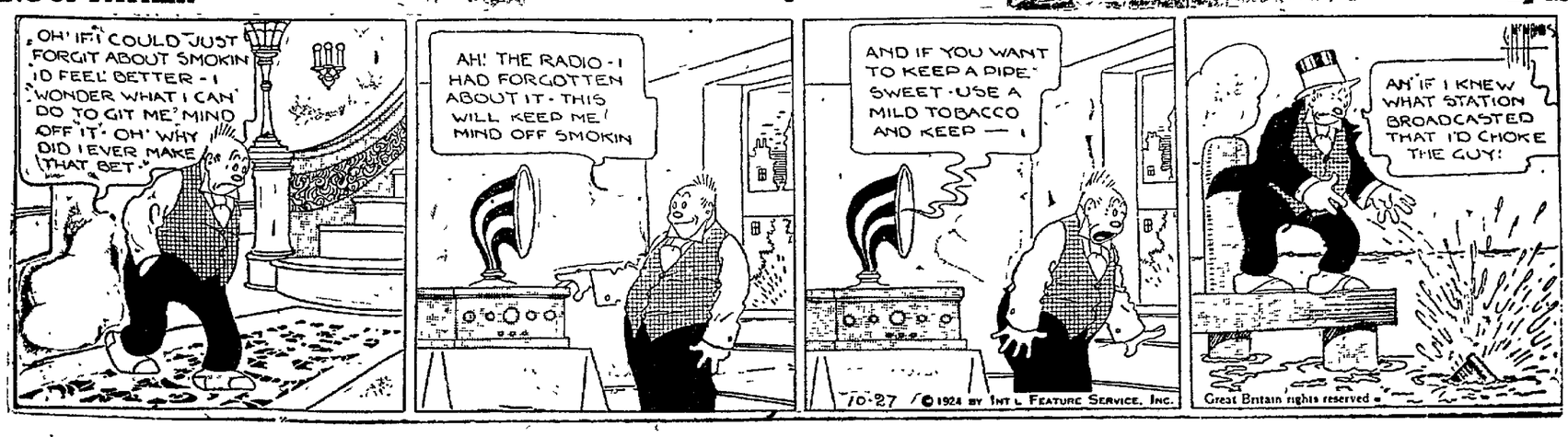

NEWSPAPER ARCHIVE® NEWSPAPER ARCHIVE®

ODDS AND ENDS AND THINGS

By J. D. C.

Off Akrona, at the northern extermity of the Baltic Island of Regen, deep-sea fishermen have discovered on the sea bottom the remains of a large medieval warship, with many of her old guns still on board. From their workmanship it is thought that the vessel was a Danish warship.

The diver who brought up the guns maintains that near the ship he saw dimly the remains of immense walls. This has started the theory that the city has been discovered of the long lost city of Vineta, which was swallowed up by the Baltic 825 years ago, about the time when the North Sea engulfed the Isle of Lomena and formed the Goodwin Sands.

The legend of lost Vineta has been sung in German verse. Fishermen on calm nights often say they can hear the sunken city's bells.

* * *

The Philippine Islands want their independence, but in view of what has been spent on them by our government it might be a good thing to hang onto them a while yet as there are 60,000 square miles of forest on the Islands. Nearly all belong to the United States. There is enough of this timber to cover all of Illinois with virgin growth and then Massachusetts besides. Of mahogany alone there is something like 190,000,000,000 feet. Of coal there is more than half a billion tons "with large deposits of iron and copper."

The catalogue of idle and untouched wealth might be extended. It would equal in value all the listed resources of Alaska and show a vast surplus in addition.

The United States last year imported tropical products to the value of "$1,500,000,000," says the Manila Chamber of Commerce. "The Philippines—larger than New England with Delaware and Pennsylvania added, is America's tropical pantry. From this pantry the $1,500,000,000 of tropical products may be obtained by the people of the continental United States."

* * * *

In some parts of Pennsylvania and New Jersey the damage done to crops and growing trees has reached serious proportions. The dispute between sportsmen and the farmers over compensation has reached a point where the subject will be forced upon the legislatures of the two states. The state game commissions have done a great work of propagation and conservation so well and have been so successful in educating sportsmen to observe the laws and regulations that game has multiplied at such a rapid rate in the last twenty years that in some instances it has become a destructive nuisance. The question before the states is what's to be done about it"

DESERVED PROMOTION

Dan S. Shea, of DuBois who has been connected with the B. R. & P. railroad police for several years, has been promoted to head of that force to succeed the late Nathan Kobut, of Punxsutawney. Mr. Shea is a highly capable officer and his promotion is deserved.

B

Says Little Ampere: "Get rid of those sizzling, frying battery noises. A set of Willard Rechargeable B Batteries will cut them out."

Willard Radio Batteries

They're Rechargeable

GRAY STORAGE BATTERY CO.

Near 101 Locust St.

Willard A Batteries for less re-tuning

A

DAILY RADIO PROGRAM

(Compiled by United Press.)

TUESDAY, OCTOBER 28

(Tuesday's Best Features.)

WEAF—Everedy Entertainers.
WGY and WJY—"Enter Madame."
WGBS—"The Miracle."
KGO—Little Symphony Orchestra.
KPO—Program by Olympic Club.
WHAA—Organ recital.

(Eastern Standard Time)

WEAF, NEW YORK—492.
4 P. M.—Josephine Whittell soprano.
4:30 P. M.—Women's Program.
6 P. M.—Joseph Knecht's Orchestra.
7:30 P. M.—Robert Huntington Terry, composer-pianist, and assisting artists.
8 P. M.—Columbia University lecture.
8:20 P. M.—Continuation of 7:30 P. M.
8:30 P. M.—The Gold Dust Twins.
9 P. M.—World Pilots; Everedy Male Quartet and Everedy Hawaiians.
10 P. M.—Crescent String Trio.

WJZ, NEW YORK—455.
4 P. M.—Samuel Shaikman, pianist.
4:30 P. M.—Leviton's Orchestra.
7 P. M.—Frank Dole, on "Dogs."
7:15 P. M.—Stribopf's Orchestra.
8 P. M.—Wall Street Journal review.
8:10 P. M.—N. Y. U. Air College.
8:40 P. M.—Address, Secretary Mellon.
9 P. M.—Address, Senator Ashurst.
9:15 P. M.—Gatty Organ recital.
10 P. M.—"Light to Live With."
10:15 P. M.—Plaza Concert Orchestra.
11 P. M.—Beaux Arts Entertainers.

WJY, NEW YORK—405.
7:30 P. M.—Orlando's Orchestra.
8 P. M.—"Enter Madame." WGY Players.
9:50 P. M.—Current events talk.
10:10 P. M.—Rudolf Jaskowitz, violinist.
10:40 P. M.—Brooklyn Society Orchestra.

WGBS, NEW YORK—316.
6 P. M.—Uncle Gechen's stories.
6:30 P. M.—Talk, Loretta Bridgy.
6:45 P. M.—Charles Wold, glasses.
7 P. M.—Genevieve Williams, soprano.
7:15 P. M.—Charles Wold, glasses.
8 P. M.—Broadcasting Morris Gest's mammoth spectacle, "The Miracle," with orchestra, organ, chorus and soloists, direct from Century Theater.
11 P. M.—Vincent Lopez and Orchestra.

WHN, NEW YORK—360.
6:30 P. M.—Hinston Ray's Orchestra.
7:15 P. M.—WHN Welfare Period.
9:30 P. M.—Midnight—Popular program.
Midnight—Ted Lewis' Symphonic Clowns

WOR, NEWARK—405.
2:30-4 P. M.—Matinee musicale.
6:15 P. M.—Clifford Lodge, Orchestra.
6:30 P. M.—Man in the Moon stories.
7 P. M.—Clifford Lodge Orchestra.
7:15 P. M.—Bill Stelnke's sport talk.

WAAM, NEWARK—263.
8-11 P. M.—Popular program

WIP, PHILADELPHIA—395.
3:15 P. M.—Six Saxophone Serenaders
6:05 P. M.—Ehrenzeller's Orchestra.
7 P. M.—Uncle Wip's bedtime stories.
8 P. M.—Talk, Hon. Henry H. Ehlers.
8:15 P. M.—Lester's play review.
8:30 P. M.—Philadelphia Police Band.
9 P. M.—Talk, Hon. Harry A. Mackey.
9:15 P. M.—Home Lighting Education.
9:27 P. M.—Ralph Wieder, baritone.
11:05 P. M.—Marbanger's Orchestra.

WOO, PHILADELPHIA—509.
6:15 P. M.—Grand organ and trumpets

WDAR, PHILADELPHIA—395.
4:30 P. M.—Republican Women's Club.
7:30 P. M.—Dream Daddy's stories.
7:50 P. M.—Both Sides the Footlights.

KDKA, PITTSBURGH—536.
6:30 P. M.—Albert P. Taylor, organist
7:15 P. M.—The Children's Period
7:30 P. M.—Talk for women voters
7:40 P. M.—Stockman market reports.
8 P. M.—Address, Dr. Jom. Ray Bowers.
8:15 P. M.—Talk Dr. Louis Manley.
8:30 P. M.—Dance music, Gyrepeppers.
11 P. M.—Late concert program.

WCAE, PITTSBURGH—462.
4:30 P. M.—The Sunshine Girl
6:30 P. M.—William Penn Orchestra.
7:30 P. M.—Uncle Kaybee.
8:30 P. M.—Musical program.
11 P. M.—"Sid" and His Gang

WFBG, ALTOONA—261.
6-7 P. M.—Hour of dinner music.
7-7:30 P. M.—Lecture period.
7:45-8:30 P. M.—Theater orchestra.
8:30-10:45 P. M.—Studio concert.
11 P. M.—Program of dance music.
11:55 P. M.—"Midnight concert program.

WRC, WASHINGTON—469.
6 P. M.—Children's Hour.
8 P. M.—Latin American night, with the United States Army Band.
10:10 P. M.—Major David Orchestra.

WGY, SCHENECTADY—380.
6:30 P. M.—Tea Dyke Trio.
7:15 P. M.—Article by Hugh Fullerton.
8 P. M.—"Enter Madame," by the WGY Players, with incidental music.
11:20 P. M.—Stephen Bedrhall, organist.

WHAM, ROCHESTER—283.
3:30 P. M.—Eastman Orchestra.
6:15 P. M.—Harold Smith, organist.
7 P. M.—Eastman Orchestra.

WGR, BUFFALO—319.
6 P. M.—Hide-Park String quartet.

WRW, TARRYTOWN—273.
9-10 P. M.—Musical program.

WBZ, SPRINGFIELD—337.
6:30 P. M.—Leo Reisman's Orchestra.
7 P. M.—Markets, news stocks.
7:40 P. M.—Kiddies' bedtime story.
7:40 P. M.—Copley Plaza Orchestra.
8 P. M.—"Eternal Youth," Alice Jewel.
8:15 P. M.—Conservatory violinists.
10 P. M.—Ralph W. Orr, soprano
11:55 P. M.—"Jack" Hanly, organist.

WJAR, PROVIDENCE—360.
9 P. M.—World Pilots; Everedy Male Quartet; Everedy Hawaiians.

WEEI, BOSTON—303.
6 P. M.—Jacques Renaud's Orchestra.
7 P. M.—WEEI Big Brother Club.
7:15 P. M.—Eisenbourg's Orchestra.
8:15 P. M.—Midnight—Concert program.

WNAC, BOSTON—273.
6:45 P. M.—WNAC dinner dance
8:10 P. M.—Boston American Orchestra.
11:15 P. M.—Lowe's Theater revue.

WJAX, CLEVELAND—390.
7:30 P. M.—Bedtime story, etc.
8 P. M.—Tom Donahue's Bamboo Village Orchestra Isabelle Bolden, soprano; Nora McNally violinist.

WTAM, CLEVELAND—390.
6-7:30 P. M.—Statler dinner music.

WHK, CLEVELAND—283.
6 P. M.—Madonna Moore's Melody Maids

WCX, DETROIT—517.
6 P. M.—Fuller Orchestra.
10 P. M.—Red Apple Club.

WWJ, DETROIT—517.
7 P. M.—Detroit News Orchestra; Jane Robinson, contralto.

CKAC, MONTREAL—425.
7 P. M.—Kiddies' stories.
7:30 P. M.—Rex Battle's Orchestra.
8:30 P. M.—Special feature.
10:30 P. M.—Joe C. Smith's Orchestra.

(Central Standard Time.)

WSAI, CINCINNATI—369.
7 P. M.—Hotel Gibson Orchestra.
7:30 P. M.—WSAI radio chimes.
7:45 P. M.—Children's stories.
8 P. M.—Hotel Gibson Orchestra.
9 P. M.—Hughes & Axtman, songsters; Marie Roemer, soprano, John Drury, basso.

WLW, CINCINNATI—423.
4 P. M.—Lesson in the Music.
10 P. M.—Opio Male Quartet and Instrumental Trio.
11:30 P. M.—Crosley Arabian Nights.

KYW, CHICAGO—536.
Late news every half hour.
6:35 P. M.—Children's stories.
7 P. M.—Joska DeBabary's Orchestra.
7:30 P. M.—Around the Town with KYW.
8 P. M.—Chicago Musical College
8:20 P. M.—Farm Bureau speeches
8:45 P. M.—Musical program, continued.
10-11:30 P. M.—"At Home" program, with the Coon-Sanders Orchestra.

WQJ, CHICAGO—448.
7-8 P. M.—Ralph Williams' Orchestra.
10 P. M.—Ralph Williams' Skylarks.

WMAQ, CHICAGO—447.5.
6 P. M.—Chicago Theater organ.
6:20 P. M.—La Salle Orchestra.
8 P. M.—Literary talk, Harry Hansen.
8:20-9 P. M.—Program of talks.
9:15 P. M.—Cosmopolitan faculty.

WLS, CHICAGO—345.
6 P. M.—Markets and farm news.
6:15 P. M.—William Hoke, tenor.
6:50 P. M.—Ralph Emerson, organist.
7 P. M.—Lullaby Time for the Kids.
7:30 P. M.—Isham Jones' Orchestra.
8-9 P. M.—WLS Farm Program.
9 P. M.—Readings from "Othello."
9:45 P. M.—Program by Nakarin Studios.
10 P. M.—Isham Jones' Orchestra.
10:15 P. M.—Butler Music School.
10:30 P. M.—Isham Jones' Orchestra.
10:40 P. M.—Ford and Glenn time.
11 P. M.—"A Night in China."

WEBR, CHICAGO—370.
7-8 P. M.—Oriole Orchestra.
9 P. M.—Studio concert program.
11 P. M.—Oriole Orchestra and Trio.

WGN, CHICAGO—370.
6 P. M.—Drake Concert Ensemble.
8 P. M.—WGN Classic Hour.
10 P. M.—Jack Chenoweth's Orchestra.

WTAS, ELGIN—286.
7:30 P. M.—The Tea String Sextet.
8 P. M.—Midnight—Popular program.

WCCO, MINNEAPOLIS—417.
5:30 P. M.—Children's Hour.
6 P. M.—Sport Bear tal.
6:30 P. M.—Dinner Dance program.

WHAS, LOUISVILLE—190.
4-5 P. M.—Theater orchestra.
7:30 P. M.—Happy Hoosier Harmonists.

WOC, DAVENPORT—484.
6 P. M.—Sport news and weather.

WOAW, OMAHA—526.
6 P. M.—Advice to the Lovelorn.
6:25 P. M.—Dinner concert program
8 P. M.—Program by Rieveingham.
10:30 P. M.—Midnight Owl Frolic.

WHAA, IOWA CITY—484.
8 P. M.—Mrs. Preston Coast, organist, and William G. Edmondson, tenor.

WDAF, KANSAS CITY—411.
3:30 P. M.—The Star's Radio Trio.
5 P. M.—Special Halloween program.
6-7 P. M.—School of the Air. Music.
11:15 P. M.—WDAF Nighthawk Frolic.

WHB, KANSAS CITY—411.
2-4 P. M.—Ladies' Hour program
8 P. M.—H. A. Parker, baritone; Gherta Davis, soprano; Helen Stolen soprano; Aubrey Loran violinist, Irma Young, pianist, Charles Gross, saxophonist; Leona Robinson, pianist
9 P. M.—Sweeney Radio Orchestra.

WMC, MEMPHIS—500
8:30 P. M.—Evening concert program.
11 P. M.—Gerry O. Nichols, organist.

WSB, ATLANTA—429
5 P. M.—News reports; stories.
8-9 P. M.—Evening concert.
10:15 P. M.—Late entertainment.

WFAA, DALLAS—476.
5:30 P. M.—Bedtime stories.
8:30 P. M.—Musical program.
11 P. M.—Dwight Brown organist.

WBAP, FORT WORTH—476.
7:30 P. M.—Old-Time Fiddle Music.
9:30 P. M.—Hawaiian music.

(Mountain Standard Time)

CFAC, CALGARY—430.
7:45-8:45 P. M.—Studio concert.

(Pacific Coast Standard Time)

KGO, OAKLAND—312.
4 P. M.—St. Francis Concert Orchestra
6:45 P. M.—Final news, stocks, etc.
8 P. M.—KGO Little Symphony Orchestra, assisted by Mrs. J. D. Bowersmith contralto; Arthur S. Garbett, lecturer and Humberto G. Anderson, baritone.
10 P. M.—Henry Halstead's Orchestra.

KPO, SAN FRANCISCO—423.
4:30 P. M.—Rudy Seiger's Orchestra.
5:30 P. M.—Children's Hour stories.
7 P. M.—Rudy Seiger's Orchestra.
8-10 P. M.—Program by Olympic Club.
10 P. M.—Bradfield's Versatile Band.

KFI, LOS ANGELES—469.
6:45 P. M.—Aeolian Organ recital
8 P. M.—Cocoanut Grove Orchestra.
9 P. M.—Examiner studio program.
10 P. M.—Popular ballad hour

KHJ, LOS ANGELES—395.
6 P. M.—Hickman's Concert Orchestra.
6:30 P. M.—Children's program.
8-10 P. M.—Musical program.
10 P. M.—Art Hickman's Orchestra.

KGW, PORTLAND—492.
5 P. M.—Story by Aunt Nell.
8 P. M.—Agricultural lecture.
8:30 P. M.—Civic Music Club artists.

TUESDAY'S SILENT STATIONS

WCAD WCAP KWV WCBD WHO, WOS, WHAZ, WMI, WHA

Osteopathy

The principles of osteopathy were discovered and formulated by Dr. Andrew T. Still in 1874. The first college of osteopathy was opened in Kirksville, Mo., in 1892.

All the Difference

The juggler does his feat with his hands, but the skater has to be handy with his feet.—Exchange.

Composition of Milk

Milk contains, in round figure, 87 per cent of water, 4 of proteln, 4 of fats, 4½ of sugar, and a fraction of mineral matter.

Take the Broader View

In things that may have a double sense it is good to think the better was intended; so shall we still both keep our friends and quietness.—Feltham.

Earns Living on Diamonds

More than 50,000 people are now employed in the diamond polishing establishments of Amsterdam, Netherlands.

Length of Straw Important

Dutch threshing machines are designed to preserve, as far as possible, the length of the straw, which is used in making strawboard

This Test has written washer history

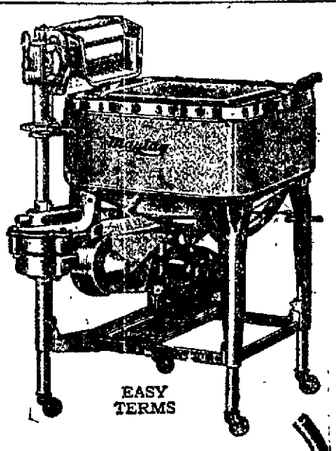

EASY TERMS

It has been made by thousands and thousands of women. What they found *amazed* them.

They didn't realize there *could* be such a difference between washers.

Less than 600 days after this discovery was first made, the Maytag Gyrafoam Washer leaped into *undisputed* world leadership. There it stands today—unchallenged.

This is the test: *wash with the Maytag*—then do the same with any or all other washers. After that no doubt will remain as to which is *the* washer for you. The Maytag will be brought to your home any day you say. No obligation. Phone without delay.

Maytag Gyrafoam Washer WITH CAST ALUMINUM TUB

9 Outstanding Maytag Features

1—Washes faster. The Gyrafoam Principle creates a more highly energized, turbulent and continuously effective water action. No idle water.

2—Washes cleaner. The Gyrafoam Principle mixes the soap evenly through the water, and forces the super-cleansing, soapier washing solution through the meshes of the clothes. No idle suds.

3—Largest hourly capacity in world—50 lbs. ordinary family wash per hour.

4—Most compact washer made—takes floor space only 25 inches square.

5—Cast aluminum tub—can't warp, rust, rot, swell, split nor corrode.

6—Easily adjusted to your height, and height of tubs.

7—Clothes can be put in or taken out while washer is running.

8—Tub cleans itself in 30 seconds.

9—Metal swinging wringer. Low. Swings into 7 positions. Adjusts itself automatically for handkerchiefs or blankets. Automatic drainboard. Instant tension-release. All parts enclosed.

9 Reasons for World Leadership

ROUTCH & SWARTZLE

North Second Street. CLEARFIELD, PA.

Death of Wallace Casts Pall Over Capital City

(Continued from Page One.)

were placed on the statutes of John Paul Jones, Admiral Farragut and others.

Tonight Secretary of the Navy Wilbur will broadcast a speech commemorating the navy's services to the nation.

Washington, Oct. 27 (INS.)—The wheels of government slowed down and stopped today as a mark of respect for Secretary of Agriculture Henry C. Wallace who died late Saturday after a brief illness. By executive order all governmental departments were closed from 9 a. m. to 1. p. m. the period covering the time of the funeral services at the White House.

Howard M. Gore, Assistant Secretary who is the Republican candidate for Governor of West Virginia, has abandoned all speaking engagements and returned to the capital to carry on the work of the department until President Coolidge designates Wallace's successor. His campaign in West Virginia, he said, will be carried on by friends.

Early this morning, the body of the late cabinet officer was removed from naval hospital, where death occurred, and taken to the stately east room of the White House, where the bodies of other government notables have lain in recent years. There, at 11 o'clock, the President and Mrs. Coolidge, Cabinet officers, Senators and other officials gathered for the simple funeral services that preceded the remains being taken to Des Moines for burial.

Services at the White House were under the direction of the Rev. Wallace Radcliffe of the New York avenue Presbyterian church. Members of the cabinet were honorary pall bearers. Members of the diplomatic corps attended in court dress.

Secretary of the interior Hubert Work will accompany the body as the personal representatives of the President.

Washington, Oct. 25.—Secretary of Agriculture Henry C. Wallace died at the Naval hospital here at 4 p. m. Saturday of toxema, resulting from an intestinal infection which developed after an operation 10 days ago for removal of his appendix and gall bladder.

Death came peacefully after Wallace had been unconscious for almost 24 hours. He had been making a good recovery from the operation, performed on Oct. 14, until yesterday, when the toxic condition set in, and from then on he was not conscious except for brief rallies. With him at the end were Mrs. Wallace, Ruth Wallace, his daughter; James G. Davis, director of the railroad administration; Mrs. Davis and Dr. Wallace Radcliffe, pastor of Wallace's church.

Wallace suffered from sciatic rheumatism during the summer and was confined to his apartment most of August and September, attending only one cabinet meeting during those months, in a very feeble condition.

In an effort to relieve the rheumatic condition, Wallac submitted to the appendix and gall bladder operation on Oct. 14 at the Naval hospital Dr Joel T. Boone, White House physician, performing it, assisted by Dr. J. O. Strine, retired naval surgeon.

Wallace came to Washington as a member of the original Harding cabinet. He owed his selection to being one of the outstanding figures in the agricultural world, and it was said that President Harding considered no other candidate for the post after ascertaining that he would accept the offer of a cabinet portfolio.

Secretary Wallace's life was one of devotion and study at agriculture and its kindred problems.

He was an ardent conservationist and his championship of this policy, particularly with regard to forests and public lands, provided one of the few controversies that marked his official life in Washington. He opposed Albert B. Fall's policy of opening up Alaska to the exploitation of private capital, fought Fall's efforts to get the national forests transferred from the department of agriculture to the interior department and had the satisfaction of seeing his policies upheld by President Harding.

Born in Rock Island, Ill., in May, 1866, Wallace attended Iowa State College at Ames, specializing in agriculture and dairying subjects. After graduating he became a breeder of thoroughbred cattle in Adair county, Iowa, and after this practical farming for several years he again returned to Ames as professor in dairying. A few years later he became identified with the agricultural publishing business and in 1895 founded the Wallace Publishing Co., editing Wallace's Farmer, which has grown to be one of the foremost farm journals of the country.

Hears With Spine

The case of Eugene Butermeister, a deaf mute who hears through his spine, is puzzling Swiss scientists. Butermeister attended a concert at Berne recently and found that he could "hear" and enjoy the music, not through the ears but through the spine. His spine seems to be a kind of lightning conductor, he explained. He can hear almost no other sound except instrumental music, however.

This Heating System, Conceded to Be the Most Durable, Economical, Cleanly, and Desirable Is Fully Guaranteed

With a responsibility of more than three million dollars, The Beckwith Company—Round Oak Folks—pledge to you twenty, thirty or more years of supreme service, satisfaction, and economy. The advantages in construction must really be seen to be appreciated. It is the one heating system on the market so constructed as to avoid inconvenience, regret, and unnecessary expense in the after years.

ROUND OAK PIPELESS HEATING SYSTEM

What Does the Other Fellow Say?

When you have a Round Oak Pipeless Heating System in your home, there are no more chilly corners and rooms but all is cozy and snug. The temperature of the cellar is not changed; vegetables keep beautifully in our open cellar. We find it very convenient to start a little wood fire to take the chill from the whole house. We heated six rooms with four tons of coal last winter. From consumer letter.

We have ten good-sized rooms in the house, nine foot ceilings, and I would not trade my Round Oak Pipeless Heating System for a hot water or steam system if you would put it in for nothing. What surprises me most is that the temperature does not vary more than 2 degrees in any room downstairs and not more than 5 degrees upstairs. I used less than five tons of coke last winter.—From consumer letter.

The reasons why are patented. It has several distinct advantages that will justify, and, we say without hesitation, compliment your investigation. We guarantee the service and satisfaction rendered.

Sunshine Air-Tight Heaters Wil lHeat Your Home Right

We are getting a lot of praise about these Sunshine Air-Tight Heaters. They're a double heater and are so made that every possible atom of heat is gotten out of the fuel you use.

And there's a finish to these heaters that does away with the old idea of having to blacken the heater. We have them in Blue, Black, Brown, Green and Gray. The nickel work is so done that it will stay bright and also relieve the housewife of that odius work.

WM. F. POWELL HARDWARE

Both Phones. 23 South Second Street.

NEWSPAPER ARCHIVE®

THE CLEARFIELD PROGRESS

Published every day except Sunday by the Progressive Publishing Company, Progress Building, Clearfield, Pennsylvania.

G. ALBERT STEWART, Managing Editor.
J. D. CONNELLY, City Editor. R. S. NIGHTINGALE, Adv. Mgr.
A. M. BRAUND, Foreman.

OFFICERS

R. H. SOMMERVILLE, President.
JAMES GRAY, Vice President.
G. A. STEWART, Sec'y.-Treas.

H & C. Telephone No. 176 Bell Phone No. 47.

TERMS OF SUBSCRIPTION BY MAIL

One Year.....$4.00 Three Months.....$1.50
Six Months.....$3.00 One Month.....$ .50

Entered in Post Office at Clearfield, Pa., as second class mail matter.

By Carrier 12 cents per Week Pavable to Carrier.

PROTECTION OR POVERTY?

Government reports from Washington, just issued, tell us there are today fewer paupers in almshouses in the United States than there have been in the last twenty years, in spite of our great increase in population, and in proportion to population the number is smaller than it has ever been in the history of the country. The records show that the number of paupers now is less than 79,000, compared with 85,000 ten years ago. We have out little real poverty, we have no soup kitchens, we never hold stressing bread lines.

This comese from our full employment and because of wages that give, besides the necessaries of life, savings for the rainy day.

Especially when we have a Free-Trade Tariff that pauperism increases. We always have hard times under a low, Democratic, free-trade Tariff, because then it is hard to make ends meet. There are long periods of idleness, millions are out of work for months and months. Still mouths must be fed and clothing and rent must be provided, till the savings are gone and poverty comes.

We are prosperous now and can continue so by electing Coolidge and Dawes and a Republican Congress.

La Follette cannot be elected, nor can Davis. The defeat of both means Bryan, free-trade and poverty.

PUBLIC DEBT REDUCED THREE BILLION DOLLARS

[illegible] of the public debt, in large degree, determines [illegible] of taxes that must be levied upon the citizen; as [illegible] taxes must be increased, and if the debt be [illegible] taxes are lowered. One of the chief aims of President [illegible] been to reduce the burden of taxation. At [illegible] of Congress measurable relief was secured, but [illegible] tax reductions are advocated by the Executive and [illegible] tax reform and new government economies will be [illegible] him when Congress reassembles.

[illegible] administration, which retired in March, [illegible] a staggering public debt. In addition to the [illegible] of the war, this debt had been vastly increased [illegible] of the government, under Democratic rule, to [illegible] boards of the country; millions had been wasted [illegible] that did not produce, as shown by the [illegible]; millions had been expended in the purchase [illegible] far in excess of the needs of the service.

[illegible] the situation three-and-a-half years ago. [illegible] about it? For one thing, the public debt, [illegible] than $24,000,000,000 when the Republicans [illegible] cut, on June 30th last, by more than three [illegible] dollars. The cost of operating the departments [illegible] government has been cut more than two thousand [illegible] a year. The Bureau of the Budget has been [illegible] Congressional appropriations for this fiscal [illegible] more than half of what they were for the [illegible] June 30, 1924.

[illegible] huge amount which must be paid yearly as [illegible] debt, Republican economy has made it [illegible] by a quarter, and slash the high surtaxes [illegible] capital out of productive business into taxes, leaving the main burden of taxation on [illegible]

[illegible] for continuing a Republican administration, [illegible] sympathetic Republican Senate and House, are [illegible] successfully.

The More You Know About Your Business

The more profitable will it be to you. Your banking connection is an essential part of your facilities for doing business. Are you deriving maximum advantage from it? Are you using as many of its services in as many ways as would be profitable? Our officers are always glad to consider the business problems of our customers, and to work with them in every way.

Clearfield National Bank

"The Bank of Personal Service"

Progress Editorials for Women

BLESSED BE NOTHING

By FLORENCE DAVIES

How hard we try to make life hard for ourselves. How reluctant we are to let it be fairly easy.

Can you imagine a citizen of the British Empire who would not admit that the greatest achievement which could come to an Englishman would be the honor of being Prime Minister. What good American child except those few wise cousin of Peter Pan, doesn't in his heart want to grow up to be President?

Yet, what trouble we make for ourselves by these aspirations. How fortunate are those who have wisdom enough to be content with small things.

It was only last week that Ramsay MacDonald, the premier of Great Britain, said "I was never so tired in my life."

The strain of office was telling on his health. Friends said he looked really ill. Fatigue had left its mark upon him.

Weariness of that kind makes honors look a little empty. He did not say so, but one could imagine that Ramsay MacDonald was wishing himself safely out of the limelight, contentedly resting at home.

Americans know all too well what the price of preferment has been for its presidents. Two of them have literally paid with their lives for the honor which brought with it so great a strain of work and responsibility.

And yet we fret because we haven't achieved more, not knowing that perhaps the little that we have brings with it the greatest happiness.

A year ago a Detroit woman inherited a small fortune. When the legacy came to her she was working hard, earning her living at the washtub. Yet life was reduced to its lowest terms of simplicity for her. A year has passed and she told a reporter not long ago that she was busier and more worried than she was before she inherited the money, and with it troubles and responsibilities.

We hold no brief for poverty. But if there were some way by which people with money could acquire wisdom enough to keep life simple, they would be on the high road to peace and happiness.

It's just possible that a good many of us are wasting energy and earning heart aches trying to achieve more money, more position, more power, when happiness lies closer at home in the small things we already possess. A group of people at a dinner recently planned to offer a position of great honor and responsibility to one of their number. Perhaps they would have been kinder to seek another victim for victim the man would be who was chosen to carry so heavy a load as this position of responsibility would imply.

And yet a good many of us fret because we aren't in the limelight, when our quiet little place in the soft shadows along the side lines is so comfortable.

GOT US GUESSING!

OLD CONSTITUTION GOOD ENOUGH FOR US

Pennsylvania voters will be asked on November 4th to vote on Constitutional Amendment No. 4 which is designed to provide for a convention to or devise an entire new constitution for the State. This amendment was provided for in a joint resolution which passed both horses of the State legislature in the session of 1923.

The reason, or one of the reasons advanced for this proposed new constitution is that the present one is more than 50 years old and has outlived its usefulness and as the State Supreme Court will not allow any amendment to the document except through and by the channels provided in the document and basic law of the State, a number of people who are dissatisfied with the way Pennsylvania affairs are conducted, and who want to foist their ideas of government upon the people of the State, whether they are willing to receive them or not, are now behind this proposed constitutional convention and hope to put it across by favorable vote at the coming election.

The vast majority of the people of Pennsylvania are satisfied with the present constitution, in fact have no reason for and no knowledge that any other is needed and despite the clamor and manufactured sentiment for a change, we believe, are getting ready to register that satisfaction at the polls by voting down Amendment No. 4 at the election on Tuesday, November 4th.

Governor Pinchot's famous or infamous code (you decide) ought to be uplift legislation enough to satisfy everybody for the present decade at least, let us make no other excursion into the realms of freak legislation until we have had ample time in which to digest that centralization of power.

The present constitution no doubt could be improved in spots, but what guarantee do you have that it would not be worse when the members of a constitutional convention got through with it.

Several of our neighboring States have gone to the expense of holding constitutional conventions and providing twentieth century documets for the guidance and control of the people of the State, only to have the completed new "charters of regulation" knocked into a "cocked hat" when the voters got a whack at the completed document.

Let us save the expense by knocking out Amendment No. 4 at the polls on November 4th. The present constitution is not such a bad "old" document at that and in view of the kind of legislation or laws, both State and National, that have been put over on us lately we had better let well enough alone.

At least that is our view of it and our ballot on Amendment No. 4 will be marked "No" on Tuesday, Nov. 4th.

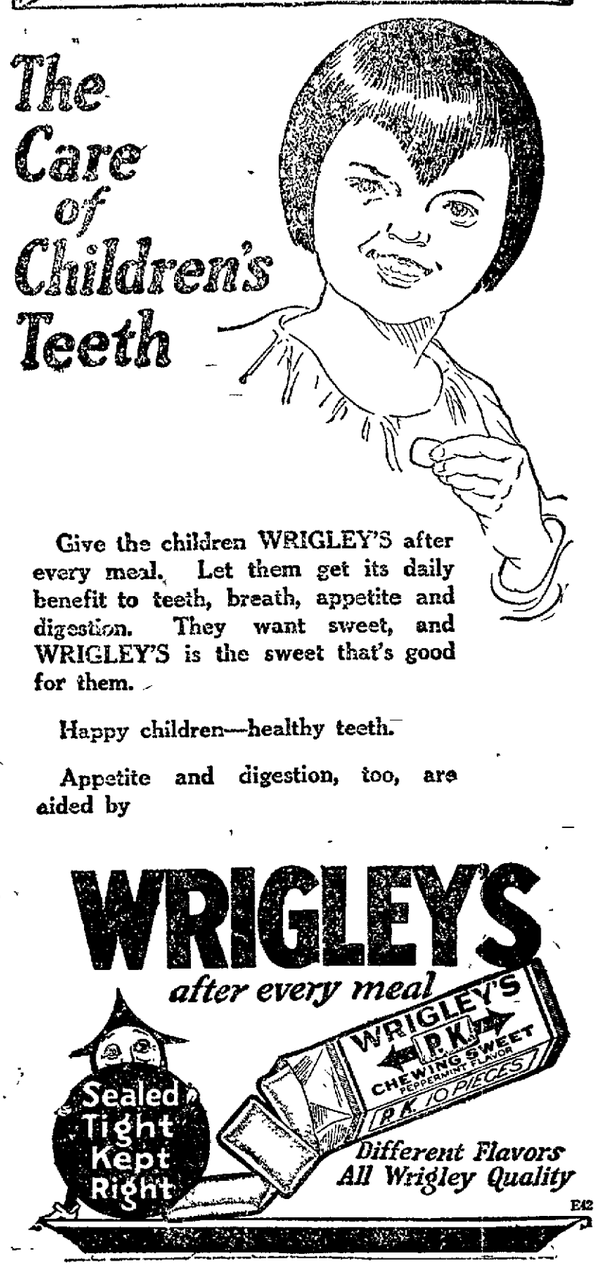

Market News

STOCK OPENINGS

New York, Oct. 27. (INS.)—The stock market was irregular at the opening today. Railroad stocks were steady, but industrial leaders showed losses from Saturday's close and oil stocks were heavy, with first prices generally lower. American Can lost 1⅝ at 129¾; United States Steel was down ¼ at 107¼; Bethlehem Steel down ½ at 39⅝; Baldwin down ⅛ at 118⅛.

Phillips Petroleum lost ⅞ at 33⅛; Cosden unchanged at 26⅝; California Petroleum up ¼ at 22½; Marland down ¼ at 34¾; Mexican Seaboard down ¾ at 23½; Royal Dutch down ½ at 42¼; Standard Oil of Calif. down ⅜ at 58½; Texas Company down ¼ at 41.

Baltimore and Ohio gained ⅜ at 61½; Lehigh Valley up ⅛ at 63¾; New Haven unchanged at 25¾; Pennsylvania down ⅛ at 45¼; Rock Island up ⅛ at 34; St. Paul up ⅛ at 13; Texas and Pacific up ¼ at 36¾; St. Louis Southwestern down ¼ at 41.

GRAINS CLOSE STRONG

Chicago, Oct. 27. (INS.)—Grains were strong throughout today's session, holding its early advance and closing firm.

Wheat finished 3⅛ to 3¼ up; corn finished 1½ to 1⅞ higher; oats closed 1¼ to 1½ up.

Dealing With Mutual Fire Insurance Companies

A Merchant in Clearfield County within the past year placed five thousand dollars ($5,000) Fire Insurance with a local Agent of the Chester County Mutual Fire Insurance Company. A fire occurred recently and this Company has denied liability under their contract on technical grounds.

The Stock Companies covering this risk are paying their loss wtihout question. When you buy Mutual Insurance because it's cheap, you get what you pay for—nothing more.

This Agency has about completed fifty-five years in the Insurance business and has never had a loss carried into court. Beware of the man who offers a bargain to get your business.

Helmbold & Stewart

Insurance Since 1875

Clearfield Curwensville

NewspaperARCHIVE® NewspaperARCHIVE®

Curwensville's Own Column

Mrs. I. A. Shaffer spent the latter part of last week in DuBois with a daughter, who celebrated her 10th birthday.

A number of Curwensville Odd Fellows went down to Winburne last Friday evening and mingled with brethren in a social. Some six different lodges were represented in the entertainment.

Mr. and Mrs. Allen Ott and son of Williamsport, and Mr. and Mrs. Zerkler and Mrs. Wm. Pentz, of Punxsutawney were guests of Mrs. Orr Thompson, several days last week.

A. P Way and Chas E. Patton passed through Curwensville Saturday on their way east.

Mrs Austin Bilger left Saturday for Warren, O., for a few days visit with her sister, Mrs. Frampton Bailey.

Curwensville High School foot ball team went over to DuBois Saturday and returned home after suffering defeat to the tune of 37-6. Young McFadden of the home team had a rib broken during the scrimmage.

Miss Pedita Ardary daughter of Orvis Ardary Filbert street at an evening party at her home last Friday evening announced her marriage engagement to Wm. Kennedy of Philipsburg.

Mrs Harry Ammerman and children who have been spending a week in Curwensville with kin folks left for their home in Philipsburg Sunday.

Mr and Mrs Thomas Sheridan were the happy recipients of a young son which came to their home in Odd Fellows Block last Saturday morning. Both parents are proud of the adopted son despite the fact that a male heir had arrived several years previous to the time now in swaddling clothes.

Mr. Jack Murphy, Grampian Road, returned to her home by a slight attack of influenza, growing out of a cold of more than a week's duration.

A cake walk was held at the Caldwell school house, Pike township last Friday evening. The receipts amounted to something over $12.

A surprise and birthday party was held at the home of Mr. and Mrs. Law Whittaker last Friday evening, in honor of their son Isaac's 21st anniversary Some twenty or thirty guests were present who spent the evening as only young folks can do in various games Fine refreshments were served ere the party came to an end.

Last Wednesday evening October 22 Roger Bloom entertained his school friends at a masquerade party at his home on Ridge avenue. The evening was spent in games and music and later light refreshments were served of which all did ample justice. The guests departed at a late hour after having spent a delightful hour.

Webb Karstetter, combining business with pleasure, went to Pittsburgh last Friday and remained over Saturday to witness the foot ball game between Pitt and Carnegie.

Mrs. Frank G. Patton and daughter, of Portland, Ore., who spent a portion of last week at the home of Mrs. A. F. Locust street, will depart for their western home during the forepart of this week. They report all Curwensville people residing in that city as doing well and getting along nicely.

October 27th, 1917 the Americans fired the first shot in trench warfare of the World War.

All the Republican women of Curwensville and vicinity are very cordially invited to be present in the American Legion rooms this evening, Monday, October 27th, at 7:15 sharp. Mrs. A. H. Woodward, of Clearfield, will be present to address the meeting. Other speakers will have important parts in the program. The president, Miss Mary Swoope, is very anxious that the ladies be present on time, as Mrs. Woodward has other engagements for the evening.

Guy Forcey was over from Houtzdale and spent Sunday with his family.

The Yellow Dogs have completed a porch around the kennel in Irvin park at a cost of $1800. This porch extends around the building, 50 by 100 feet, and is ten feet wide. This was built as a protection for the building and to afford more room for the crowds. Certainly the Yellow Dogs are doing Curwensville a great service and are making the term Yellow to mean real gold. Clearfield county needs more such Yellow Dogs. Let the good work continue.

CADET MASQUERADE PARTY

Sixty-two boys had "one wonderful time" on Saturday evening in the recreation room of the Y at the annual masquerade party given to the Y Cadets. A number of boys captured prizes. The judges, W. E. Pentz and R. W. Kinkead, had no easy task to perform. Richard Stewart won the prize for the most comical costume. Edwin Quigley far outdistanced his competitors for the "girl's costume" prize. Clair Davis won the prize for the most unique costume. William Leonardson and Asbury Lee were a tie for the best "fancy" costume.

Twenty-one boys received prizes for being so well disguised that no one knew them. They were: George Limeling, Lee Delaney, George Kelly, Arthur Hubler, Ernest Shaw, Paul Frantz, Robert Hisong, Edwin Flegal, William Bentz, David Kinkead, Wilson Smeal, James Stephenson, Ben Sykes, James Imdorf, Thomas Aughinbaugh, Jack Barger, John Arnold, Walter Montague, Andre Bowne Ranson Dethloff, Edmund Bigler.

After the grand march Hallowe'en stunts and games were enjoyed to their fullest extent. Dr. Paul Frantz added to the fun by giving an exhibition of bobbing for apples. Mr. Pentz and Mr. Kinkead tried to pop corn faster than the boys could eat it. The latter was won. Refreshments of crackers, cider, apples, candy, and popcorn were served. The boys said "good night" at nine o'clock.

GEN. HAAN OF 32ND DIVISION DIES

Washington, Oct. 27. (INS.)—Maj. Gen. William A. Haan, who commanded the 32nd Division, composed of Michigan and Wisconsin troops, in the Argonne and other severe engagements in France, died here early today at Mt. Alto hospital. Death was due to a complication of diseases. He was 62 years old.

General Haan was one of the best known division commanders of the A. E. F. He was decorated by the French and Belgian governments as well as the American government.

General Haan was born in Crown Point, Ind., and graduated from West Point in '89. He only recently completed 30 years active service.

LEGION'S BOXING CARD AT THE BURG IS SURE TO PLEASE

Philipsburg, Oct. 27.—The big fistic show, arranged by the John Ashley Dennis, Jr., Post of the American Legion, as a windup for the big Armistice Day observance here Nov. 11, promises to be an unusual one in many respects. In addition to being one of the most costly and attractive boxing events ever undertaken in this section of the state, it will be distinguished by the appearance on the card of one world's champion, two fighters of far famed ability and four others who have rapidly been scaling the pugilistic ladder.

Harry Greb, world's middleweight champion, will box Otto Hughes, former 160-pound titleholder of the U. S. Navy in the main bout. Greb's services are extremely difficult to secure, in view of the demand created for his appearance by his ring feats that led up to his championship victory and the local Legion members feel very fortunate in laying host to one of the greatest ring figures of the present day.

Bob Martin, A. E. F. heavyweight jolts with Ray Vaullerment of Philadelphia in the semi-final bout. Martin's record reads like a fiction tale. Starting out as most fighters do, an obscure battler with more than unusual slugging powers, he soon won recognition by his work against some of the leading heavyweights of the day, including Bill Brennan, Rob Rooper, Jack McAuliffe and a host of others.

Dick Conlon of Altoona and Pedro Campo of the Philippine Islands, who hook up in one of the other bouts, have earned for themselves an enviable position in pugilistic ranks. Mickey Burkett of Altoona and Johnny Jadick of Philadelphia, will furnish the fireworks in the other bout.

Followers of fisticuffs who desire to make seat reservations for the show Nov. 11 are requested to write to the American Legion headquarters here.

Chester Dorsey Bailey, Jr., is now able to walk again, after a six week's illness. The little fellow's illness came about thru a fall which caused him to lose the use of his legs.

Mrs. J. D. Bailey and son Chester left Friday by motor for Toledo, O., where they will visit relatives for a few days.

World's Government

The world is governed by three things—wisdom, authority, and appearance. Wisdom for thoughtful people, authority for rough people, and appearances for the great mass of superficial people who can look only at the outside.—Exchange.

Essence of Education

Education is simply the soul of a society as it passes from one generation to another—G. K. Chesterton.

"Dress Well And Succeed"

Stein-Bloch Smart Clothes

A "GRASS-CUTTER" won't go 'round in 72, just because he wears our "Chiswick" Golf Suit, but it will get 'round that he's the *best-dressed* player in the club. That helps.

A. Mirkin
Market St. Clearfield, Pa.

We realize that to get the best of competition we've got to get the best of Hosiery. We have it in Long Stockings for the business of pleasure and Short Hose for the pleasure of business.

"Wear-Ever"
Aluminum Tubed Cake Pan
with anti-falling feature

Rest on legs to cool. Action of gravity keeps cake in perfect condition until cool.

Special offer expires Nov. 1st. 98c with coupon
Regular price $1.50

"Wear-Ever" Coupon
Come in and get a "Wear-Ever" Tubed Cake Pan for 98c and this coupon on or before September 27th, 1924.
Name .....
Address .....

"Wear-Ever"
Aluminum Mountain Cake Pan

Special Price 29¢
Regular Price 45c

Come in and get your Pans today
CLEARFIELD HARDWARE CO.

BROWN'S | 9 STORES | BROWN'S | 9 STORES | BROWN'S

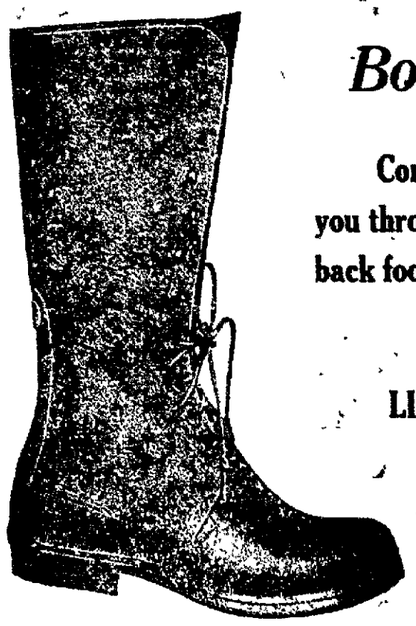

Boots for Sportsmen

Comfortable, sturdy Boots that will take you through the woods all day and bring you back foot easy.

THE MOST COMPLETE LINE OF HUNTERS' FOOTWEAR IS AT BROWN'S

See Big Display

LEATHER BOOTS	
8-inch	$3.95
12 and 14-inch ...	$5.95
16 and 18-inch ...	$6.95
Moccasin Style 16-Inch,	$5.95 and $6.95
Hunkidori	$8.50
Russel	$13.50

ALL WOOL SOCKS	
	39c 50c 85c
BOOT SOCKS	15c

Sportsmen's Rubber Footwear	
15-Inch Black Lace Gums	$4.95
15-Inch Canvas Top Gums	$3.95
15-Inch All Rubber Lace ...	$3.95
12-Inch Leather Top Gums	$4.95
16-Inch Leather Top Gums	$5.95
Unfinished Gums To Sew On Leather Tops ..	$2.75
WATERPROOF DRESSINGS	25c

ARCTICS	
SOLID HEEL LACE ARCTICS	$4.45
6-Buckle All Red Rubber	$4.95
4-Buckle All Red Rubber	$3.69
4-Buckle ARCTICS,	$3.69 and $3.95
1-Buckle	$2.48
SHEEPSKIN PACS	$1.25
8-Inch Sheepskin Shoes	$2.98

Brown's Boot Shops
CLEARFIELD–PHILIPSBURG

VALVE-IN-HEAD Buick MOTOR CARS

All Buick models are equipped with Buick four-wheel brakes—designed *as an* integral part of the car—at no extra charge.
Disc wheels for any model $25.00 extra.

Buick leads in Safety Equipment

E. E. Orcutt's Garage
North Third Street. CLEARFIELD, PA.

WHEN BETTER AUTOMOBILES ARE BUILT, BUICK WILL BUILD THEM

CASCARA QUININE STOPS COLDS IN 24 HOURS—LAGRIPPE IN 3 DAYS 30¢ AT ALL DRUGGISTS

Dainty Perfumes
Our perfume section is always ready for your coming. We have the daintiest of odors and all the kinds you read about in the magazines.
Irwin's Drug Store

Upholster That Living Room Suite
You've probably been looking at the same suite for years. Of course, you've grown used to it but wouldn't it look nicer if you had us either do it all over or at least re-cover it?
We'll do a very nice piece of work.
A. LEA HESS
H. & C. Phone 250-W.

YOU SHOULD HAVE A FLASHLIGHT
Comes in handy any number of times. We have little ones and big ones. And, too, we have the batteries for the one you already may have.
Hunter's Drug Store
Opposite the Post Office
And Just As Reliable.

RW
KEYSTONE ICE CREAM
SERVE SOME HALLOWE'EN SPECIAL PUMPKIN CENTER BRICKS
at your party and you'll know that you've served a real dessert that will appeal.

NEWSPAPER ARCHIVE®

CLASSIFIED SECTION

Classification Index

CLASSIFIED SECTION.

The rates for all classified ads is one cent per word with no charge made of less than 25c.

All ads for this section must be in by 12 noon of day of insertion.

Please do not ask for information where an ad is "keyed blind" unless it says to inquire at this office. We cannot give information about "blind" ads.

THE CLEARFIELD PROGRESS
H. & C. 176 Bell 47

(A) PUBLIC NOTICES

ATTENTION WOMEN

An informal gathering of the Republican Women will be held at the West Side Hose House on West Front street, Modnay evening, Oct. 27th at 7:30 o'clock. Good program. Light refreshments will be served. All women urged to come. 10|24|3t|c

NOTICE

Will the gentleman who had some trouble with his change in our barber shop on Saturday night please get in touch with us at once? We would like to see him. The Dimeling Barber Shop. 10|27|2t|ch

NOTICE

Card party given by the American Legion Auxiliary, Friday evening, Oct. 31st at 8, new Legion home. Bridge, 500, Pinochle and other games. Prizes. Refreshments. Admission 50 cents. Stationary tables consult Mrs. A. E. Leitzinger. Tickets Miss Grace Barratt. The public is cordially invited. Hope Chest given away at this time. 10|27|29|31|ch

Dr. C. C. Arnold will open his office beginning this morning, Oct. 27th. 10|27|3t|ch

Members of Clearfield O. U. A. M. No. 281 you are requested to meet at the Lodge rooms Wednesday afternoon, Oct. 29, at 2 o'clock for the purpose of attending the American Legion Dedication. 10|27|1t|pd

NO TRESPASSING

Please do not trespass on my property in Pike township. Hunting not allowed because of valuable land. Vern Bell. 10|27|1t|pd

Masquerade Round and Square Dance at Grampian Legion Hall Wednesday, Oct. 29. Music by Maxine's Orchestra. 10|27|3t|pd

5—LOST

ESTRAY MULE

Strayed from the premises of A. B. Lansberry at Bishtown Tuesday evening, one light colored mule. Will finder please notify owner? 10|25|2t|p

LOST: A light weight black overcoat containing some valuable papers. Papers are of more consequence than coat and will pay liberal reward for return of coat and papers to A. E. Leitzinger at Leitzinger Bros. Store. 10|27|3t|ch

(B) BUSINESS SERVICE

11—HOTELS, RESTAURANTS

THE PALACE HOTEL
American and European Plan
Open Day and Night
50 Rooms.
E. T. BIRD, Prop
Corner Reed and Third Streets.

12—TRANSFER, STORAGE

I'LL MOVE YOU ANYWHERE
Long or short distances all the same to me. Reasonable charges and careful handling.
H. H. ZIMMERMAN
817 Nichols St. H. & C. Phone 441W 4|17|con

13—REPAIR SERVICE

ELECTRICAL REPAIRING
House Wiring
Motor Doctoring
Prompt Response to all calls.
OWEN COX, 315 Daisy, H. & C. 316J

FORD OWNERS—ATTENTION
SIMPLEX
Transmission and Brake Bands
Mean Many $ $ $ $ Saved
H. C. GRAHAM
Woodland Road

14—PERSONAL SERVICE

E. C. STEWART
Marble and
Granite Monuments
Phone H. & C. 48J 7 N. Fourth St.

Read the Classified Page to Save.

Hallowe'en Candies

Parties will be the order of the night from tonight until Friday and you'll want some candy for the parties.

We planned that you would want some last minute stuff and we have it here for you.

VIRGINIA
CHOCOLATE SHOP

There's No "Maybe" About It!

The Progress Classified Advertising Section IS one of the big daily services in the lives of thousands of the people of this city. The little ads in its columns DO save money and create opportunities for making money for every one all the time.

This inexpensive, reliable service in all the activities of everyday life — from the recovering of lost articles through employment, real estate transactions, business service, merchandise offerings, and so on—makes a claim on the attention of the Progress readers that is steadily growing in volume and interest.

The reading or using of classified ads in this reliable service medium can help you in many of the important economic steps of your life and save money for you in countless other ways.

Here's service—for YOU!

FRED B. LEAVY
Funeral Director
and Embalmer.
H. & C. 83; Bell 85.
113-115 Third St. Clearfield, Pa.

DRY CLEANING
Sponging and Pressing
Re-lining, Repairs, etc.
T. J. NORRIS
The Clothes Cleaner
Both Phones 110 Cherry St.

IS YOUR HAIR FALLING?
We won't promise to stop it but we will give you some advice that will help.
GUELICH'S BARBER SHOP
6 North Third Street 10|18|con

R. WM. THOMPSON
Funeral Director and
Embalmer.
Both Phones W. Locust nr. Turnpike

(C) EMPLOYMENT

21—MALE HELP WANTED

Wanted: A companion to spend a week hunting small game in Potter County, Pa., Nov. 3rd to 9th. Write or call Theodore Stroup, Woodland, Pa., c/o A. B. Lansberry's Store. 10|23|4tp

22—FEMALE HELP WANTED

Wanted: Girl for general house work. Inquire Progress. 10|27|tf|ch

Wanted: Girl for general house work. Call 217 Cherry street, H. & C. phone 117Y. 10|27|tf|ch

(E) RENTALS

42—HOUSEKEEPING ROOMS

For Rent: Furnished rooms for light house keeping. Heat, light and bath. 120 Cemetery Road. 9|3|tf|ch

For Rent: Furnished rooms for light housekeeping. Also sleeping room. Inquire 405 Cherry street. 10|3|tf|ch

43—HOUSES FOR RENT

For Rent: Two large rooms on first floor, Turnpike and Nichols street. New six room house in Paradise. Inquire of John Boyce. 10|27|29|31|c

(F) FOR SALE

51—HOUSEHOLD GOODS

For Sale: One Moore Heater. Excellent condition. Inquire 109 W. 3rd avenue, City. 10|27|1t|pd

Furniture For Sale: Kitchen cabinet, table, chairs, dining table, porch swing, white iron bed, and cot. Must be sold—today. Esther Lydick, St. Charles Apts. 10|27|1t|pd

54—COAL, KINDLING

COAL FOR SALE
Delivered in large or small quantities. Call H. & C. 98J.
T. P. DUCKETT

55—MISCELLANEOUS

Be wise and avoid the rush.
Buy your pipeless furnace
And have it installed now by
ROUTCH & SWARTZLE CO.

For Sale: A slightly used man's tan overcoat, size 38. Light weight. Owner has no use for same. Good price for quick buyer. Inquire Mr. Hallen, at Powell's Hardware. 10|22|6t|c

For Sale: Danish ball-head cabbage $2.00 per hundred. Geo. L. Norris, 316 W. Market street. H. & C. phone 501W2. 10|27|1t|ch

For Sale: New double barrel hammerless shotgun. Also gas range. Inquire Kanouff Boarding House, 216 Reed street. 10|21|tf|c

For Sale: Brand new top for Studebaker Special 6. Real bargain. See it at Clearfield Central Garage. 10|24|4t|pd

For Sale: Cabbage 1c per lb. at my farm, 2c per lb. delivered. Call at J. G. Mains, Woodland, Pa., R. D. Bell phone 903R41. 10|25|2t|pd

For Sale: Eighteen nurse's white uniforms. Size 36 to 40. Phone Curwensville 3X2. 10|25|3t|ch

APPLES AND PEARS

Carload Fancy York State winter apples 2½ and 4 inch size. All varieties. $1.50 to $1.85 per bu. 3 and 4 cents per lb. Also car pears at Penna. Freight Station. Send postal card with order for delivery to Brady & Brady, c/o Jordan Hotel, Clearfield, Pa. 10|21|tf|ch

(G) LIVE STOCK

61—LIVE STOCK FOR SALE

For Sale: Sound, gray team weighing 3200 lbs with or without harness and wagon. Bargain to quick buyer as I have no use for team. Edgar L. Stage, W. Market street. H. & C. phone 82J2. 10|22|6t|ch

Pullets: Jersey Black Giants, Reds, Barred Rocks, White Wyandottes, also some fine breeding cockerels. Well developed. Free range. Priced right. American Chickeries, Grampian, Pa. 10|23|4t|ch

For Sale: A good working horse. Weight 1400 to 1500 pounds, 8 years old. Will sell cheap. Write Stephen Mayersky, Curwensville, Pa. 10|23|3tc

For Sale: Trained fox hounds, part trained rabbit hounds, coon and fox hound puppies. All guaranteed. Lee Condon, Surveyor, Pa. Box 44. 10|24|4t|pd

For Sale: Good rabbit dog for sale. Call at 703 Bigler avenue, Clearfield, Pa. 10|24|4t|pd

(H) AUTOMOBILES

71—USED CARS

PICKUPS IN USED CARS
1922 Lexington
1922 Ford Roadster
3 Ford Tourings, '22 and '23
1923 Chevrolet Roadster
PENN MOTOR SALES CO.
Bell 199 H. & C. 160

Agents for Auburn Automobiles
General Machine Work
made to order.
Cylinder Re-grinding.
Distributors for McQuay Norris pro-Connecting Rod and Main Bearings ducts.
EDWARDS-CONFER CO.
Both Phones Curwensville, Pa.

For Sale: 1919 490 Chevrolet Sedan. Will sell cheap to quick buyer. Good reason for selling. Inquire of Martin Sefrend, 488 Ninth street. 10|4|tf|ch

1923 Ford Delivery Truck
Republic Truck
1923 Dodge Touring
1923 Ford Coupe
1923 Ford Touring
WM. H. SEIPLE
326 E. Market St.
Clearfield, Pa. Both Phones

ATTENTION!

Do not take a chance on freezing your radiator. Come in and let us fix you up with 188 proof Denatured Alcohol.
WILLIAMS AUTO SALES CO.

Dodge Touring
Oakland Touring
Chevrolet Touring
BOAG & BOAG
11 South Third Street

For Sale: Franklin five-passenger Touring Sedan. Has five good tires. Engine completely overhauled within short time and new carburetor installed last month. This is an exceptional bargain in a re-newed car. $1200. Inquire H. J. Flegal & Sons. 10|24|3t|ch

Tom Sims Says

Every girl has moments when she could win a beauty contest.

Most of the hats in the political ring look more like footballs now.

Light words sometimes weigh more than heavy ones.

A rolling stone gathers no work.

Nothing tickles a woman with a new coat like a cold spell.

The height of fashion this season is about 10 inches from the ground.

Only way to save our fur-bearing animals is to teach them to shave.

Some of the nutting parties in the woods are nutty parties.

To the pure all things are pure, and to the fickle all things fickle.

Things are getting brighter. Even the leaves are turning.

The easier a girl is to look upon the harder a man looks.

Every man is entitled to life, liberty and freedom in the pursuit of more money.

(Copyright, 1924, NEA Service, Inc.)

USED CAR SALE
1923 Dodge Touring
1923 Overland Coupe
Durant 4-passenger Coupe
1923 Maxwell Sport Roadster
Oakland Touring
Buick Touring
Exceptional Bargains
DERRICK BROS.
3rd St. bet. Locust & Mkt. Ph. H. & C.

SERVICE WELDING AND REPAIR COMPANY
Oxyacetylene welding of
Frames, Castings and Auto Parts.
H. G. OGDEN, Prop.
Bell 61R. Weaver St., Rear Park

For Sale: One 1922 Chevrolet Coupe in good condition. This is the Hunter Dukeman car, and will be sold reasonably for cash to settle up estate. Inquire at 485 Tenth st., East Clearfield. 10|27|3t|pd

BARGAINS TO QUICK BUYERS
1924 Nash Touring.
1917 Marmon Touring.
1923 Chevrolet Sedan.
1923 Chevrolet Touring.
1918 Reo Touring
2 1918 Oakland Tourings.
1918 Willys Knight Touring.
CLEARFIELD AUTO SUPPLY CO.
7|24|con

72—SERVICE STATIONS

FORD MAGNETOS CHARGED
$5.00
New method which guarantees them as good as new. Come and save $45 or $50 on your Ford.
AMBU ELECTRICAL SHOP
H. & C. 56R 324 W. Fifth Ave.

FORDS—ALL MODELS 1924
Immediate Delivery
Used Fords $50 up.
CENTRAL GARAGE
Clearfield, Pa. Both Phones

POLMET POLISHING CLOTH
Makes the nickel on your car look like new. Cuts rust and dust.
ACME VULCANIZING CO.

(I) REAL ESTATE

81—HOUSES FOR SALE

FOR SALE

Six room frame house. East End, close Dorey and Sixth streets. First floor: reception hall, living room, dining room, kitchen, pantry. Second floor: three bed rooms. Bath, electric light. Price $1,700.

Six room frame house on West Side. Three large rooms on first floor. Three bed rooms on second floor. Electric light, city water, toilet, good barn in rear. Lot 50x240 ft. Price $3,200.00

C. G. BLOOM
Real Estate and Insurance
215 W. Fifth Ave. Bell 141-M 10|16|tf|ch

83—FARMS FOR SALE

For Sale: Farm in Bradford Twp. on cement road, 109 acres. 14 acres in timber. Good dairy farm. Near Church, School. See R. D. Shirey, Woodland, Pa. 10|18|20|25|27 11|1|3|8|10|pd

For Sale: 95-acre farm including 5-room house with electric lights, running water and cement cellar. Farm located in Boggs township. For further information call at 604 W. Front street. 10|20|3t|ch

(K) LEGAL NOTICES

101—BIDS WANTED

NOTICE TO BIDDERS

The Public Property Committee of Borough Council will receive sealed bids for 1200 feet of 2½-inch fire hose up to Monday evening, November 3d, 1924, at 7 o'clock.

The right to reject any or all bids is reserved.

By Order of Council.
J. D. CONNELLY, Secy.
10|24|4t|ch

Speed of Man and Horse

It has been estimated that the average man walks about four feet a second, and that in an hour he covers three miles. A horse trots ten feet a second, or seven miles an hour.

Fourteen Glasses a Day the Limit.

One of the first temperance societies was organized in Germany in 1600. The members agreed not to drink more than fourteen glasses of wine a day. But people generally drank more in those days than they did later. In 1820 a temperance society was formed in New Jersey. Its members promised not to drink more than one-half pint of rum or whisky a day. In 1840 the Washingtonian society was organized in Baltimore, Md. Six of the leading drunkards of the city agreed to swear off forever and age. In five years the pledge had been signed by 650,000 persons.

102—MISC. LEGAL

NOTICE

Special Meeting of Stockholders.
To the Stockholders of Chetremon Country Club:

You are hereby notified that a special meeting of the stockholders of Chetremon Country Club will be held at the principal office of said corporation in Burnside Township, Clearfield County, Pa., on Thursday, the 30th day of October, 1924, at 2:00 o'clock P. M., for the purpose of taking action upon a proposal to sell the real estate and personal property of said corporation consisting of the land situate in Burnside Township, Clearfield County, Pennsylvania, upon which the club house and other improvements of the corporation are erected and constructed, and all the equipment, fixtures and furnishings belonging to or connected with the same, and to take up such other matters as may properly come before the meeting.

P. K. WILSON, Secretary.
Cherry Tree, Pa.
August 25, 1924. 8|27 9|3|10 10|27|c

SCHOOL DEDICATION AT MORRISDALE A RED LETTER DAY

The Morris Township High School at Morrisdale, the new building that replaced the one destroyed by fire two years ago in December, was dedicated Friday with fitting exercises.

Among the speakers were Rev. E. J. Fisher, Rev. M. S. G. Mellott, S. N. Kelso, C. B Maxwell of Morrisdale County Supt. of Schools, Mr. Trostle, his assistant, Mr. High and State Commander of the American Legion, J. Mitchell Chase, of Clearfield, the latter being the principal speaker. Each and every one told of our duties as good American citizens to the school and the community in which we live. Congratulations were extended by the speakers to the school board, teachers and pupils for making it possible to erect such a magnificent institution of learning. A musical program was also a part of the evening's festivities, saxaphone solos, violin and piano, as well as vocal solos featuring.

During the afternoon program a beautiful Bible and silk American flag were presented to the school by P. O. S. of A., while the class of 1915 of that school, which presented a library and which was destroyed in the school fire, was replaced by a new one and presented Friday.

The new building is of red brick, one story high with seven rooms. The auditorium, which was crowded to capacity during the afternoon and evening, is large and beautiful. The building. It is an institution, the contains other modern conveniences. It is situated on the site of the old building. It is an institution the county should be proud of.

Mr. Sivertzer is professor of M. T. H. S., assisted by Harry Flegal and Miss Helen Shugerts, of Morrisdale.

Commander Lansdown at his home this afternoon stated that the uses for hangars are but few. They are no more to an airship than a dry dock to a steamship, being places to go for repairs. The successful task of mooring them shows that a dirigible can be away from home for an extended period of time.

He expressed also the belief that a second hangar on the Pacific coast would be sufficient for all present needs.

REPUBLICAN WOMEN

Women admirers of Calvin Coolidge and Geenral Dawes are reminded hereby of the meeting this evening at the West Side Hose house at which Miss Mary Mitchll will sing. Be there early.

Business Women Endorse Coolidge As Guarantor of Their Prosperity and Organize To Support Ticket

MISS IDA ANDERSON. MRS HELEN SUMMEY. MRS LUCY STRONG.

The election of Coolidge and Dawes will make for the stabilization of business conditions, and business women of the country are considering the political situation from this viewpoint, according to Miss Ida Anderson, director of organization of business and professional women for the Republican National Committee. Miss Anderson has just spent three weeks conferring with business women in many states.

"I find that the business women know their well being depends upon the stability of business conditions," said Miss Anderson. "They know that their financial success or failure will largely depend upon the general prosperity of the country. It is for these reasons they are planning to vote in large numbers for Coolidge and Dawes."

Pictured above are three business women, leaders in their own states, who are ardent supporters of the Republican party: Mrs. Helen Summey, of St. Joseph, Mo.; Miss Ida Anderson, of Indianapolis, and Mrs. Lucy E. Strong, of Waukasha, Wis.

Mrs. Summey has been actively interested in politics since the enfranchisement of women. In 1921 she served as president of the Young Republicans of her district. She is treasurer of the Republican Women's organization of St. Joseph and during the past two Congressional campaigns she served her party in the fourth district. For two years Mrs. Summey acted as president of the Missouri State Federation of Business and Professional Women's Clubs.

As a newspaper woman, Miss Anderson is well known in the middle west. As president of the Indiana Federation of Business Women, she assisted in the organization of 26 clubs.

Mrs. Strong is a newspaper editor and writer. She has appointed a business woman in each of the eleven districts in Wisconsin to mobilize the business women.

President Sees Roosevelt Victory In The Gubernatorial Fight Which "Teddy" Is Conducting In New York

The first thing that Theodore Roosevelt did when the news was flashed from New York that he had been nominated to carry the Republican banner in the Empire State gubernatorial fight was to notify the President.

And the first thing that President Coolidge did was to express his pleasure. Not only in words, but in the broad smile he wore when the photographer snapped the two together in the White House yard.

The President was sorry to lose Assistant Secretary of the Navy. But he knew that the summons from New York could not be turned down. Knowing the personal popularity of Al Smith, the Democratic nominee for governor of New York, the Republican chieftains were more than pleased when a Republican of the calibre of Theodore Roosevelt was named on the first ballot as the choice of the G. O. P.

Judging from the expression on the President's face, he has great faith in the success of "Teddy," who thus far has taken the same steps in public life as did his illustrious father, even to the appointment as Assistant Secretary of the Navy. Also, while the other candidates for the Presidency dash about the country, almost obscured in a great lather of words, the President keeps on the job of being President, and keeps quiet while he is at it. No doubt once in a while he hears a word or two about how the political fight is going and what the prospects are. Again judging from his general demeanor, as shown in this picture, the words he receives must be inspiring.

NEWSPAPER ARCHIVE®
NEWSPAPER ARCHIVE®

Weddings

SHEAFFER—DIETZEL

t. John's Lutheran church was the e of a very pretty wedding last urday morning at nine o'clock, n the pastor Rev. E. Roy Hauser nounced man and wife Dorothy E. tzel. The beautiful ring ceremony used. The happy couple was atled by Mr. E. A. Fisher, of Wiport, a college chum of the bride m and Miss Elizabeth Fleck, a friend of the bride. The bride becomingly dressed in a going- gown of brown and tan with hat ch and carried a beautiful bou- of bride's roses. The bride's maid onor wore a brocaded brown dress med with fur and carried a bouet of roses. Mr. Sheaffer is the t son of Mrs Elizabeth Sheaffer ancaster, Pa., an ex-service man, duate of State College and now harge of the poultry farm at the s Home, Elizabethtown, Pa., e a newly furnished bungalow th.

he is a daughter of Mr. and Paul A. Dietzel and graduate of al High School and spent some at State College preparatory to hing. She was engaged in teach- the past two years.

fter a wedding trip to Harris- Washington, Baltimore and Virginia they will make home at Elizabethtown.

HATTEN—McKENDRICK

Hatten and Beulah McKen- of near Grampian, were marriage by Rev. H. L. Trinity Methodist parson- Saturday, Oct. 25th. The ring was used. The young cou- attended by Charles Me- father of the bride and abeth Eley, of Pittsburgh. ing dinner, attended by their relatives and friends at the bride's home folg the ceremony.

CLARION WOMAN DIES

Graham of Clarion, patient at the Clear- for some time, died at on Saturday last.

Clark and Thorntrel among the Clearfield p attended the funeral at Houtzdale today. Mr. was the owner of Shekel and had been identified with life of Houtzdale for years.

Co. To Serve Year Head of Stoneville

(Continued from Page One.)

first of a series of three violations of the liquor law.

District Attorney Arnold gave a brief resume of the different cases against the defendant whereupon Judge Chase sentenced him to pay a fine of $500, the costs of prosecution and undergo imprisonment in the Clearfield county jail for a period of one year.

Stone's attorney, W. E. Brown, asked that the defendant be allowed as given time to make some arrangements regarding his fall farm work but Judge Chase said while he felt sorry for Stone, any man who would attempt to make a mockery of the law could not expect any consideration when his accumulated violations rose up to confound him, and the prisoner was then taken to jail by Sheriff Lowell.

In the other two cases Stone will escape prosecution upon payment of the costs. He also stands to lose his Ford car seized by the local police when he was arrested in Clearfield on the third offense charged against him.

Mr. and Mrs. Frank Wicks and daughter Miss Charlotte of Rideway motored to Clearfield Sunday and spent the day with Mr. and Mrs. P. A. Helms.

Clifford Hennings and Bob Humphrey of New York City are spending a few days at the home of Mr. and Mrs. Percy Helms of Third street.

REV. JONES, CHIEF OF W. VA. KLAN, GETS 5 YEAR SENTENCE

Fairmont, W. Va., Oct. 27. (INS.)—After a scathing denunciation of the Ku Klux Klan, Judge E. M. Showalter in local criminal court today imposed the maximum sentence of five years in the state penitentiary on Rev. E. O. Jones, former pastor of the Shinnston, W. Va., Methodist Episcopal Church, and chief kleagle of West Virginia districts one and two, in connection with charges that Rev. Jones was an accessory before the fact in the shooting of Daniel Washington, a negro.

"Any organization whose principles are calculated to foment class, race, or church prejudice is at variance with our basic principles of government and is un-American and unchristian," Judge Showalter declared.

Ivan Poling, local hotel manager, convicted of conspiracy in the case, was fined $500, and James A. Landis also convicted of conspiracy, was sentenced to pay a $500 fine and serve 60 days in jail. W. W. Merrifield was committed to jail without bond by Judge Showalter today after an alleged attempt to influence a juror in the trials which resulted from the beating and shooting of Washington after he attempted to meet a white woman.

Gives Husband to Another

Mrs. Mabel Lynn 19, of Chicago, is going to give up her husband to "the other woman." William Lynn did not bother to divorce his 19-year-old wife when he "married" Mrs. Nellie May Smith, 45. Now Mabel is willing to give up Lynn. "Because," she says, "love is a treasure. I have years yet for love. I am young. But she is growing old."

BIGLER

Howard Stevens spent a few days last week with relatives in Altoona.

C. A. Walker and daughter and G. B Thompson spent the week-end with relatives in Lancaster.

Mrs. Ollie Peters visited in Clearfield a few days this week.

Mrs. E. B. McGuire and son of Philipsburg spent Thursday with relatives here.

Mrs. Lloyd Stevens and daughter and Mrs. Edwin Gill and son spent Wednesday at Blue Ball.

Mrs. Kate Michaels is visiting relatives in Osceola Mills.

Mr. and Mrs. William Baughman and son and daughter and Frances Peters visited friends in Altoona on Sunday.

Mr. and Mrs. William Twocy and two children and Mr. and Mrs. H. R Williams spent Sunday in Woodland.

METHODIST STANDARD TRAINING SCHOOL OPENS AT TRINITY CHURCH

The first annual Methodist Standard Training School for Clearfield group opened yesterday afternoon in Trinity M. E. Church, Dean E. C. Kobach, of Harrisburg, in charge, Rev. W. L. Armstrong, registrar, co-operating.

Fifty-two Sunday school workers were present and registered at this preliminary meeting. Already reports of many others coming have reached the registrar. One hundred are expected to be on hand tonight.

The dean presented the members of the faculty to the school, who outlined briefly the courses they will present.

Miss Mildred O. Moody, of Chicago, will teach Primary Metheds and every worker with children regardless of denominational affiliations, should take that course.

Two members of the Lutheran Sunday school have registered. The school is open to all denominations.

The first regular session begins at 7:15 p. m. tonight. Students can register Monday and Tuesday evening, either as credit or audit pupils.

SHENANDOAH RETURNS FROM EXTENDED TRIP

Lakehurst, N. J., Oct. 26.—America's huge dirigible, the Shenandoah and the ZR-3 were berthed together in a hangar that would accommodate a third big ship, were seen by more than 50,000 visitors today. The Shenandoah returned to her hangar today after a trip of 9 000 miles to the Pacific coast and back.

PENNSY-GRAMS

Harrisburg.—The deaths of Emmanuel Jenkins, 32, and Harry Milford, 37, of Duncannon, near here, remained a mystery to the authorities this morning. Both men were found near their car which had turned over on the state highway near New Buffalo. Jenkins was dead when found and Milford died a few minutes after being picked up.

No witnesses could be found who had seen the accident.

Philadelphia.—Her first lesson in the use of a revolver proved fatal to Mrs. Anna Yeager, wife of William Yeager, a city fireman, when her husband shot her dead yesterday. Yeager was unloading the pistol when it went off, the bullet passing through his hand into his wife's body.

Philadelphia. — Two attempts at suicide by Edward Toy failed yesterday after he quarreled with his wife over her cooking. The first time a bullet from his revolver merely grazed his forehead. He tried it again while on his way to a hospital but was restrained.

Pittsburgh.—Joseph Stocker, 45, is dead today as the result of burns received yesterday when a lighted cigarette he was smoking in bed ignited the bedclothes and Stocker was fatally burned. Stocker died four hours later at a hospital.

Pittsburgh. — Mrs. Lucy Dorsey Iams, 69, a member of the board of trustees of the Western penitentiary, and active in social work, will be buried here Wednesday according to announcement of relatives. Mrs. Iams died yesterday after an illness of two weeks from pneumonia.

Altoona, Pa., Oct. 27. (INS.)—Eugene Warren, 18, escaped from Deputy United States Marshal H. C. Miller and a guard early today by jumping from a Pullman car window of train No 30 on the Pennsylvania railroad near Gallitzin. Warren was being taken from Kansas City to Washington. He stole $35 and the marshal's coat. He had been convicted of a post office robbery in Missouri.

The Progress is now on sale at Aughinbaugh's Drug Store.

Philadelphia.—The mercury climbed to 73 degrees here yesterday, only two short of the highest temperature on record for that date. The average temperature during the day was 62, eight degrees above normal.

LEW GOCKSTADER DEAD

New York, Oct. 26.—Lew Gockstader famous minstrel died here today at the home of his daughter Mrs. Warren Palmer.

He was 68 years old.

Katherine Eisenhauer and Katherine Moore returned from Bellefonte, where they attended the Center County Teacher's Institute the past week.

Miss Blanche Draucker and the Misses Helen and Lois Smiley drove in from Luthersburg to shop in our stores on Saturday and took Miss Bess Logan home with them to spend the week end.

Satisfying Service—Classified Ads.

DRIGGS THEATRE TONIGHT

The WHITE MOTH

Parisian glamour—the famous Artists' ball—the French theatre, all blending here in a master's [illegible] picture of the love of two Americans for a French dancer.

—with—

Barbara La Marr and Conway Tearle

—Comedy—

"THE CAT'S MEOW"

—Admissions—

Main Floor 50c Balcony 25c

LIBERTY THEATRE TONIGHT

Buddy Roosevelt

—in—

"Moccasins"

This Theatre Closed Wednesday Afternoon

This theatre will be closed during the dedication exercises at the American Legion Home. We will open at 6:30 in the evening.

Lunch Here When You're In A Hurry

Our business men's lunch is just the thing to satisfy your hunger and we serve it so quickly that you won't miss much time from your business.

BETTER CANDIES

We always have them. We are specializing in the famous Page & Shaw Chocolates and once you've tried them, you're a steady customer.

PIG & WHISTLE SHOP

The 5 Point Motor Fuel

1 Easier Starting
2 Quicker Pickup
3 Greater Power
4 Less Carbon
5 Maximum Mileage

BALANCED gasoline. Fuel that's full-powered as well as quick-acting. Fuel that's right for starting. Right for getaway and pickup. Right for hill climbing. Right for maximum mileage. Right for the season and region in which you buy it. Fuel that's efficient, not simply under some, but under *all* of the conditions under which it must operate.

That's Atlantic Gasoline!

No other gasoline so thoroughly combines all of the qualities of the ideal motor fuel. None has greater range. None has a more complete "chain of boiling points." None is more assuredly free from impurities or extraneous substances which pit valves and corrode metal. None is more consistently uniform—more absolutely dependable day in and day out.

Why ever use anything else?

ATLANTIC GASOLINE

Puts Pep in Your Motor

Heating Boilers

Now is the time to have your Heating Boiler put in condition, smoke connections made and boilers repaired so they work satisfactorily.

H. & S. Phone 329J

W. A. CHASE, Jr.

Plumbing, Heating and Tinnin
Shop In Rear of 322 Locust St
CLEARFIELD, PA

Charming Hosiery

Now that the skirts are a little shorter your hosiery is more conspicuous. And when you dress up in your finest dress and prettiest shoes the real answer is

CORTICELLI HOSE

We are showing the Fall's finest shades and of course have the light colors that are so popular. Then, too, we have the always staple black and browns.

HIPPS-WHITMARSH Specialty Shop
NEW MOOSE TEMPLE.

MOM'N POP — Somebody's Right — BY TAYLOR

NEWSPAPER ARCHIVE®

Where Refinement And Good Taste Meet

At Jordan's dining rooms, the cafe par excellence of local society. Leaders of the social set dine here, for the obvious reason that our food, our cuisine, our service are designed to appeal to cultivated tastes.

JORDAN'S

Gossip for Tonight's Tea Table

Mr. and Mrs. E. T. Bird have returned from visiting Mr. and Mrs. Karl Bird at their home in Pittsburgh.

Miss Mable Leonard of Curwensville was in town Saturday.

Mrs. Burton Rowles is here from Jersey Shore having a tonsil operation at the Rowles hospital.

Mrs. W. J. Beals was over from Philipsburg shopping Saturday.

Mrs. A. O. Summerville of Patton was in town on business last Saturday.

Miss Mary Lego was here from Morrisdale on a shopping trip.

James Sutton, Jr., is here from Pittsburgh to visit his mother. He expects to have her go to Pittsburgh with him when he returns home.

Janet Woodring and Martha Little of Philipsburg came over on Friday to spend the day among their Clearfield friends.

Miss Louise Weber from DuBois was here during her display of Christmas novelties at the Hipps-Whitmarsh Specialty Shop.

Mrs. Cyrus Bears was a shopper from O'Shanter on Saturday.

Mrs. N. L. Merry was down on Saturday from Glen Richey.

Mr. and Mrs. Harold Robison and little daughter drove to Jersey Shore today where they will spend several days.

James Staver came over with the Johnstown team to try to decide which team he should cheer. He stayed over Sunday with his grandmother, Mrs. Mary Staver.

Among the many shoppers in town on Saturday were the Misses Sue and Ethel Shimmel from Wallaceton.

Miss Maud M. Bowser was down from McGee's Mills on Saturday.

J. S. McDowell of Pittsburgh is spending this week with his parents on Park avenue.

Miss Elizabeth Stormbash was a visitor from Sykesville last week.

Mrs. Mary Stog Shaffer and small daughter of Pittsburgh have been visiting here for the past few weeks. They are at the Scog home on South Fourth street.

Mr. Fred Johnston from Curry Run was in town shopping last week.

Mrs. Mary Platt, Miss Bessie Summerville and Miss Mary Sammerville of Woodburne and the Misses Adalaid and Lillian Platt of New York were luncheon guests of Mr. and Mrs. F. B. Reed on Saturday.

Miss Hazel Bell was in town on Saturday from Curry Run.

Mr. and Mrs. H. P. Bridge and house guest William Bridge drove to Connellsburg to spend the week-end with Mr. and Mrs. Benj. Heighberger and Prof. and Mrs. March.

John S. Wrigley and Mr. and Mrs. Harry Briner drove to Patton and spent a day with Mr and Mrs. Cecil Mitchell. In company with Mr. and Mrs. Mitchell they visited Loretto and the estate of C. M. Schwab.

TRAVERSE JURORS

For The Adjourned Week of September Term, 1924. Commencing on the Third Monday of November 1924, Being the 17 Day of November, 1924.

Addlesperger, W. H. painter Osceola Mills
Archer, Mrs. Agnes, store manager Houtzdale
Bush, Mrs. Ada, HW Bigler
Braund, Marwood, laborer DuBois
Brown, Arthur, coal operator Osceola Mills
Batchelor, Earl S., garage, Grampian
Brown, George, clerk, Osceola Mills
Buronovsky, Joseph M. miner, Ramey
Baker, John M., foreman Woodland
Broberg, Charles, electrician Houtzdale.
Charles, John B., Ins. agent, DuBois
Conrad, Edward, farmer, Allemans
Deverspike, Mrs. C. E., HW Curwensville
Emigh, Roy, carpenter Woodland
Endress, Mrs. Minnie, HK. Clearfield
Farran, Thomas farmer New Millport
Fry, Mrs. Emma, HK, Utahville
Flood, Merta, laborer Surveyor
Fulton, Lewis, gent Osceola Mills
Girrell, John, laborer Curwensville
Hennessey, Richard, laborer Houtzdale
Henry, Mrs. Mary, HW McGees Mills
Haley, Mrs. Ruth, HW Grampian
Harber, Clair, laborer, Coalport
Hall, E. A., cashier, Osceola Mills
Homan, Charles, butcher, DuBois
Irwin, Ellis, Druggist, Clearfield
Kitchen, Mrs. Alice, HW Penfield
Kessler, J. P. tinner, DuBois
Keister, Merle, helper DuBois
Killian, Kelley, laborer Irvona
Lucas, D. B., conductor Clearfield
Lamb, W. H., forester Penfield
Long, Raymond, farmer Olanta
Liddle, Mrs. Edith, HW DuBois
Murray, Mrs. Nora, HW Curwensville
Milligan, Edward merchant Wallaceton
Michaels, Mrs. Inez, HW Mahaffey
Milligan, Mrs. E. T., HW Lumber City
McCulley, P. S., laborer, Ramey
McDonald, Bessie, restaurant Houtzdale
McCracken, C R laborer Lumber City
Nevling, Frank, chauffer Beccaria
Nelson, Swan A., machinist DuBois
Ogden, Jasper, farmer Clearfield
Pidgeon, John, farmer Osceola Mills
Raponi, Gioconda, miner, Smith Mills
Rafferty, John, miner Osceola Mills
Reed Mrs. Edith, HW, Clearfield
Foss. Gearge W., machinist DuBois
Straw, James W., clerk Clearfield
Sault, J. W., plasterer Clearfield
Sharbaugh, A. J., laborer Clearfield
Shaffer, E. A., farmer Clearfield
Sankey, Guy, miner, Osceola Mills
Thompson, E A, farmer Mahaffey, R3
Thompson, Richard, carpenter Osceola Mills
Way, A .P., manager, DuBois
Wrigley, Allen carpenter Clearfield
Wilson, G. C., laborer Cherrytree

DRUG ADDICT TAKEN AT PHILIPSBURG

Philipsburg, Pa., Oct. 27.—Evidently under the influence of narcotic drugs, a man who gave his name as Paul Reeder and his home as Black Lick, Indiana county, was arrested in the lobby of the Philips hotel early Thursday morning and lodged in the lock-up. When the effects of his "shot" wore off, the man became crazed and attempted to hang himself with strips torn from his blanket. A state officer discovered the prisoner in his rash act and forced entrance to the cell. He cut the strips by which the man was suspended before stangulation could take place. The addict will be removed to a hospital or allowed to return to his home.

"Clearfield's Best Store"

Quality **A. W. Leonardson Co.** Service

"Where the Thrifty Shop"

Have You Enough Comforts for the Winter Ahead

Do You Make Them Yourself

How About A Quilting Party

Can't you just picture what a lot of fun the crowd will have when they all gather at your house to make a nice, downy comfort for Jane, who is about to be married! Or maybe you need one yourself. Why not get your friends to help make one?

ALL YOU HAVE TO DO

—is provide the materials. It doesn't take any time to make one, and we will be glad to furnish you with any information. You can easily finish one in an evening, to say nothing of the fun you'll have.

It takes: Four ¼ Pound Cotton Batts, per roll 19c
It takes: Four ½ Pound Cotton Batts, per roll 50c
It takes: Two 1 Pound Cotton Batts, per roll $1.00
It takes: One 3 Pound Cotton Batt, per roll $1.50
It takes: One 3 Pound Wool Filler @ $3.50
It takes: One 3 Pound Cloth Covered Wool Filler . $6.50

ATTENTION!

Watch for a Special Announcement In Tomorrow's Advertisement

SILKALINE

A new shipment is here in many new and pretty effects. It usually takes 10 yards for a comfort.

29c yd.

BUTY-CHYNE

For a plain colored comfort, nothing is prettier than this Buty-Chyne. It comes in all shades. Price per yard

75c

YARN

It will take about two balls of yarn. This you will find here in any effect or any color. Price, per ball—

30c TO 50c

BINDING

If you want tao bind the edge, 12 yards will do it, or one yard of satin of a contrasting tone. The binding at—

12c PER YD.

Have You Ever Blamed Your Eyes for Your Headache?

Wellsworth solid gold spectacles fitted with Wellsworth Crazite lenses combine maximum comfort and efficiency.

Most headaches come on in the afternoon, after close work. Any one of several eye muscles can cause an intense headache. Attack your headache at its source.

Have Your Eyes Examined

John W. Cleary
Optical Specialist
Corner Third and Market Streets

Leather Billfolds and Pass Cases

We're showing a fine lot of these. And they're just the thing to carry these valuable papers or paper money or your pass and identification cards.

WRITING PAPER

One of the things on which we specialize. We have all the colors and the sizes that you will need for your correspondence, whether formal or informal.

STEWART'S DRUG STORE CLEARFIELD, PA.

House Cleaning Time

is the time to equip your doors and windows with Numetal Weather Strips.

THEY WILL KEEP your house clean by preventing the dust, soot and rain from coming in around your doors and windows—will also save one-third your fuel and prevent rattling of windows.

Inexpensive---Efficient
FOR OLD OR NEW HOMES
For Demonstration, Call

CLEARFIELD MILLWORK & LUMBER CO.
"EVERYTHING TO BUILD ANYTHING"
OFFICE-MILL-AND YARD
301 SPRUCE ST. BOTH PHONES

You Can Get Clearfield Butter At A Store Near You

We now have Clearfield Butter pretty well distributed in this city. There is a store near you that has Clearfield Butter and it's only a few steps to the place where you may purchase the best butter you ever put on your table.

THESE STORES HAVE CLEARFIELD BUTTER

McGarvey's Market, Cherry Street
Fred Dale, Turnpike Avenue
Dale & Barger, Cor. Third and Turnpike
Workman's Store, Third Street
Workman's Store, Nichols Street
Workman's Store, South Second St.
Workman's Store, Daisy Street
Wm. Boyce & Son, Corner Nichols and Turnpike
Ira Taylor, Spruce Street
P. Anderson, East End
Moore's Store, Hillsdale
Catherman's Store, Hillsdale

GET A POUND TONIGHT—
ENJOY IT TOMORROW

Clearfield Dairy Co.

MANY CAME—SAW—THEN BOUGHT

They realized that prices like these couldn't be duplicated.

GET YOURS before our stock gets low.
31x4 Firestone Gum Dipped Cord $17.95
30x3 1-2 Firestone Gum Dipped Cord $9.95
New low prices on other sizes.

AUSTIN & WOOD
Rollin Dealers
Both Phones. Third Street.

THE VERY LATEST IDEAS

in bathroom appointments provide for invisible plumbing. Everything except the mirror is beautifully chaste white. Such a bathroom is a source of pleasure to the family and a matter of pride to the heads of the house. It also adds both distinction and value to the house. We shall be glad to tell you about the cost of such a lavatory and toilet. It is not so great as you may think.

RICHARD ARRANDALE
THIRD STREET. H. & C. 435-L

We Have A Cold Remedy To Break That Cold

We have a real cold remedy that will break that cold of yours in short order. It contains the necessary ingredients to dig out the cold and it's pleasant to take.

Aughinbaugh's DRUG STORE

Let Us Take Down Your Awnings

Now's the time when your awnings should be taken down and stored away in a clean dry place until next Spring. We'll take them down, store them and put them up again when you say the word.

RAYMOND SWALES
Daisy St. East End.

Send in your Red Envelope at once.

NEWSPAPER ARCHIVE®